WEATHER FORECAST

Victoria and Vicinity, and Vancouver and Vicinity—Moderate to fresh westerly winds; continued fine and mild.

Juan de Fuca to Estevan—Moderate to fresh westerly winds; generally fair; not much change in temperature.

The Daily Colonist.

(ESTABLISHED 1858)

COLONIST TELEPHONES

Advertising — Empire 4114
Business Office — Empire 4114
Circulation — Garden 1812
Job Printing — Garden 5241
Editorial Rooms — Empire 4111
Social Editor — Empire 3311

NO. 101—SEVENTY-SEVENTH YEAR | VICTORIA, BRITISH COLUMBIA, TUESDAY, APRIL 9, 1935 | TWENTY PAGES

LONG EASTER RECESS Five Weeks
Needed by Government for Drafting Price Spread Legislation—Page 3

ENVOY TO CANADA DIES
Warren D. Robbins, United States Minister, Passes in New York—Page 2

Local Council **VOICE INDIGNATION**
of Women Protest Against the Short Sentence Given to Man Here—Page 7

GENERAL SECURITY AGREEMENT WILL BE SOUGHT BY BRITAIN

Vast Aviation Assistance Plan Based on Air Force Limitation to Be Urged at Stresa Conference—German Ambassador Informed of British Objection to Hitler's Proposals

(Copyright, 1935, by the Havas News Agency).

LONDON, April 8 (CP-Havas).—It was declared in competent quarters following tonight's meeting of key ministers of the Cabinet that Great Britain will urge at Stresa a vast aviation assistance plan, based on a system of air force limitation.

The British delegates, Prime Minister Ramsay MacDonald and Sir John Simon, Foreign Minister, will urge that Germany and the other former enemy states be invited to join, it was said. As an inducement, Germany would be offered complete equality of military rights, according to these quarters.

The British representatives to the three-power conference will leave at 10 a.m. on Wednesday by airplane, from Croydon airfield.

The ministers were further said to have rejected a proposal to support Chancellor Adolf Hitler's plan for a twenty-year general agreement for peace in Europe.

REPORTS DENIED

(The Associated Press, however, said an authoritative source denied published reports that the Cabinet rejected German peace proposals. It was further denied that any German substitute peace offers are under consideration here).

After a meeting of the key ministers tonight, Sir John received Dr. Leopold von Hoesch, German ambassador. Sir John was said to have informed him of Great Britain's objections to the German proposals, which Hitler submitted to the Foreign Minister when he visited Berlin last month.

THE BRITISH POLICY

British policy was authoritatively set forth as follows:

1. Britain will seek a general security agreement within the framework of the League of Nations. Political heads are interested particularly in Paris dispatches, stressing means to increase the force of

Continued on Page 6, Column 4

LONGER DAY ACT BEATEN

Even Division of City Council Sets Daylight Saving Bill Aside

Daylight Saving By-law (1935) was defeated by the City Council last evening on a split vote. There is a possibility, however, that a new by-law will be drafted and voted upon before the Summer.

Those voting against the measure were Mayor David Leeming, Aldermen T. W. Hawkins, R. A. C. Dewar, Percy R. Brown and Alex Peden, while Aldermen Archie Wills, Andrew McGavin, Walter Luney, John Worthington and James Adam supported the project. Alderman Dr. J. D. Hunter, who voted against a clock change at the last meeting, was absent.

PETITION PRESENTED

After a petition for daylight saving, signed by nearly 2,000 persons was discussed, Alderman Adam said the bylaw should be tabled because it probably would have no chance if put to the people. Alderman Wills remarked that he thought passage of the by-law would be just a matter of formality.

"Never mind what other cities did. We should do what we think fit," asserted Alderman Brown. Alderman Peden wanted to know why stores couldn't close at 5 p.m. if employees wanted an extra hour of daylight. He said another petition circulated against the by-law would be signed by many of those who

Continued on Page 19, Column 7

APPEAL PAPERS COME TOO LATE

Negro Is Hanged While Document Lies Hidden For Some Weeks

LOS ANGELES, April 8 (AP).—More than three days late, appeal papers which should have deferred the execution of Rush Griffin, Negro, who was hanged last Friday at San Quentin Prison for the murder of Laurence Lyon, were delivered by special messenger today to the clerk of the Supreme Court.

A few minutes earlier the appeal papers were served on the Attorney-General.

"Had this office received notice of appeal even as late as last Thursday we would have notified the Supreme Court in San Francisco, and the hanging automatically would have been delayed," said H. P. Coultis, deputy clerk of the Supreme Court.

FILED IN JANUARY

The appeal motion was filed January 21 before Judge Charles W. Fricke, and while it lay hidden somewhere between the county clerk's office and the State Supreme Court, Griffin was hanged.

Frederic H. Vercoe, public defender, said an investigation of the case would be made by his office in an effort to place responsibility for the "apparent negligence" in the delay in the appeal reaching the Supreme Court.

"There should be an immediate change in the state law governing executions," Vercoe said, "and no judge should be allowed to sign a death warrant until the full time for appeal has passed."

TORONTO MAN IS SERIOUSLY HURT

Is Reported to Have Been Involved In Fight With Soldier at Gibraltar

GIBRALTAR, April 9 (CP).—Dixon Wagner, of Toronto, was in dangerous condition in hospital early today following a mysterious fight with a British soldier. Surgeons were pessimistic of his chances for recovery.

No statement has yet been made by Wagner, employee of a Toronto bank, concerning the fight, which occurred on a Gibraltar street last Saturday. His injuries include three fractured ribs, one of which penetrated a lung.

The cause of the encounter between Wagner and Private Joseph Rae, of the Gordon Highlanders, was unknown. It caused a sensation here. Rae is under arrest, charged with unlawfully and maliciously wounding.

MANY KILLED BY BELATED TYPHOON

Whole Population of Town in Philippines Rendered Homeless—Damage Extensive

MANILA, P.I., April 8 (AP).—Thirty-three persons were known to be dead on Samar Island, many were injured, the entire population of Borongan, a town of 21,000 population, was homeless and damage was extensive following an unseasonable typhoon Saturday.

Belated reports received here said twenty-five had been killed in the town of Borongan, on the east coast of the Province Samar. Four were reported killed at Catablogan, capital of Samar. The Government released $50,000 to be used for relief work and a cutter was dispatched to the stricken area with supplies.

Belgian Freighter Limps Into Halifax Port

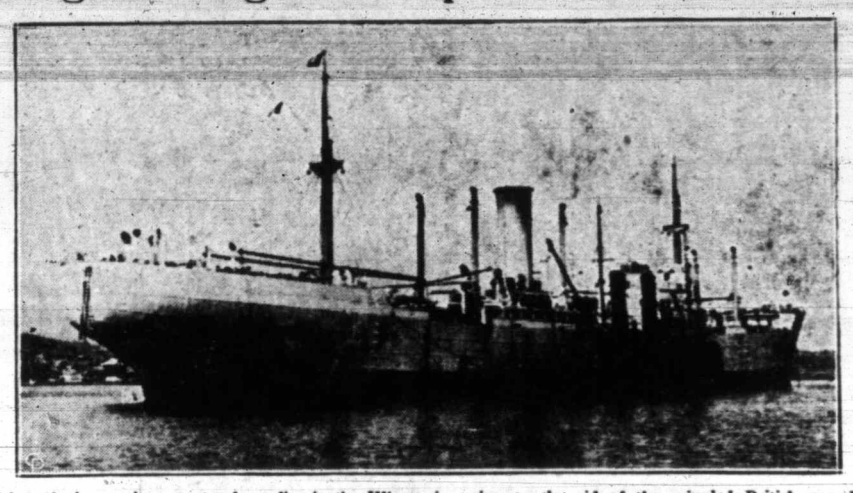

After playing an important role earlier in the Winter in going to the aid of the crippled British vessel Usworth, the Belgian freighter Jean Jadot is shown here as she limped into port at Halifax, herself a victim of fierce Atlantic gales. The Jean Jadot lost a rudder in the heavy storms, but after a harrowing experience at the mercy of the sea, managed to reach safety.

Civic $3,000,000 Budget Confronts Council With Many Important Policies

Completion of Big Bend Highway Is Demanded by Meeting

CALGARY, April 8 (CP).—Immediate action by the Dominion and British Columbia Governments towards completion of the thirty-two-mile stretch of the Big Bend highway between Revelstoke and Golden was demanded in a resolution passed here today at a meeting of Western Canada Boards of Trade and Automobile Associations.

The motion asked that the existing agreement between the two Governments regarding trans-Canada highway work be revised, and work on this stretch, the last link in this section, be completed under a fair wage system at the earliest possible date.

Estimates Reductions Dependent Upon Decisions of Great City Import

ALDERMEN TO FIGHT FOR CUT IN RATES

A budget for $3,000,000 and more of expenditure was filed at last night's meeting of the City Council by D. A. Macdonald, comptroller and treasurer. To be exact, expenditures, both controllable and uncontrollable, amount in all to $3,067,067, which is "merely" $591,506 more than was provided for in the 1934 budget.

However, the financial picture is not as depressing as would appear on the surface, when compared with last year's estimates, for included in the 1935 draft are sinking fund requirements amounting to $257,000. A $50,000 surplus in the sinking fund is not included in the receipts, and no provision is made for borrowing $105,000 from the Provincial Government on account of unemployment relief.

Last year the city ignored the sinking fund charges and refunded serial debentures. Acting on the policy set last year, Mr. Macdonald has included the refunding of $236,000 of serial debentures in this year's budget.

Mindful, however, of the opposition from Alderman P. R. Brown, former chairman of the finance

Continued on Page 2, Column 3

Anti-Nazi Groups Make Charge of Illegal Methods

Will Demand New Vote in Danzig's Parliamentary Elections—Nazis Fail to Obtain Expected Two-Thirds Majority Required to Obtain Political Power in Free City

(Copyright, 1935, by the Associated Press)

FREE CITY OF DANZIG, April 8.—Charging the Nazis with illegal actions in yesterday's parliamentary elections, three anti-Nazi groups announced tonight they will demand from the League of Nations a new vote. In a suburb of Danzig two men were shot and another badly beaten in an outburst of violence.

The elections, which frustrated Nazi hopes of creating a dictatorship rule by failing to pile up the expected two-thirds majority, were branded illegal in three petitions drawn up tonight demanding "restoration of fredom" in the so-called free city.

TO BE HEARD MAY 18

These petitions will all be placed upon the League's council table on May 18. Nazi opponents maintained that the Germans smashed the Liberal constitution of the district, framed under League of Nations control, creating one law for the Nazis and another for their opponents.

The Catholic Socialists, the Polish party and probably the Jews planned to present memorials setting forth the minority view. The

Continued on Page 5, Column 2

Premier Is Getting Back His Strength

OTTAWA, April 8 (CP).—News today from the hotel apartment of Prime Minister R. B. Bennett was that he had been up and dressed and moving freely about his apartment most of the day and yesterday, gradually recovering his strength and energy.

It is understood that the Prime Minister has been given definite assurance he may safely undertake the journey to London to represent Canada at the King's Silver Jubilee celebrations.

ANCIENT RECORDS BURN

PARIS, April 8 (AP).—Some of the 400-year-old records of the Central Paris Court House were destroyed by a fire which raged more than an hour in ancient St. Louis Tower today before firemen brought it under control.

Ethiopia Receives Big Lot of Arms

ADDIS ABABA, Ethiopia, April 8 (AP).—What was reported to be the biggest consignment of munitions ever imported into Ethiopia arrived today from Belgium and Czechoslovakia. The shipment consisted of 400 machine guns, 20,000 rifles and 6,000,000 cartridges.

FIREMEN BATTLE FLAMES IN BUSH

Two Serious Outbreaks in Burnaby Threaten Residences Before Brought Under Control

VANCOUVER, April 8 (CP).—Brush fires, believed to have started during clearing operations, swept over about 100 acres in Burnaby east of the Hastings Park district, tonight. The flames were brought under control late tonight, after endangering a number of residences and a school.

The most serious fire started between the British Columbia Electric Railway Company's Douglas Road Station and Sprott Street, and spread over eighty acres of brush. Voluntary and city firemen kept the fire away from residences in the area.

Another blaze started within the city boundary at Charles and Cassiar Streets and burned to Boundary Road, an area covering several acres.

Attempt to Capture Gas Thieves Starts Bad Fire

SEATTLE, April 8 (AP).—A $30,000 fire at Yelm, as well as several blazes here and at Aberdeen over the week-end, were blamed on gasoline thieves and fire bugs.

Attempting to capture gasoline thieves at the plant of the Druber-Docherty Lumber Company at Yelm, F. L. Yenne, night watchman, ignited gasoline fumes with his lantern early today. He saw them siphoning gasoline from a truck and ran to the spot. They escaped, but his lantern ignited the fumes, and the resulting fire destroyed the planing mill and about 400,000 feet of lumber. He was taken to the hospital with badly burned hands.

At Aberdeen and South Aberdeen, five fires, all believed set by a fire bug, damaged two apartment buildings, a store and two dwellings. The losses were upward of $5,000.

Three small incendiary industrial district fires here, over the week-end, caused damage estimated at $800.

WAGING DRIVE AGAINST CRIME

Soviet Government Lowers Age of Capital Punishment To Include Children

MOSCOW, April 8 (AP).—The Soviet Government lowered the age of capital punishment today to include children twelve years old, and executed three convicted robbers in an anti-crime campaign which has caused fifty-four persons to be shot to death in less than three weeks.

Children under fourteen have never been taken to court for crimes in Russia, but have been sent to reformatories. Today's decree, signed by President Michael Kalinin and Premier Vyacheslaff Molotof, said:

TO BE HELD RESPONSIBLE

"To end crimes among children, all minors over twelve who commit theft, violence, mutilation, murder, or attempt to murder, will be held responsible before the criminal court and will be subjected to all measures of criminal punishment."

Recently, two street car conductors, who turned bandits and robbed women passengers, were put to death.

A woman, Judge Vera Kireleva, has been taking a prominent part in the anti-crime campaign; the most drastic yet instituted in Communist Russia. On April 3 she sentenced to death three men for robbery.

Mrs. Eden Has Narrow Escape

HESTON, England, April 8 (CP-Havas).—Mrs. Anthony Eden, wife of the Lord Privy Seal, suffered a narrow escape in an aviation accident today as the plane in which she was riding with the Mayor of Leeds over-reached its landing distance at the airport here and crashed against the barrier.

ACTION FOR STRICT CONTROL OF BUSINESS AND INDUSTRY URGED

Forty-Four-Hour Week, Publication of Company Statements, Establishment of Trade Commission, Creation of Consumer Commodity Board, National Regulation of Unemployment Advocated

Changes in Retail Store Trading Methods Advocated

OTTAWA, April 8 (CP).—More strict control over all business and all industry in Canada, more intense governmental interest in company financing, in the relation between employer and worker and in labor itself, are among recommendations made in the report of the mass buying and price spreads committee which will be tabled in the House of Commons this week, probably Thursday or Friday.

The Canadian Press learned tonight that the report deals with virtually every phase of Canadian business and industry, and seeks to set up Government-appointed boards to control and review operations along a wide front.

THIRTEEN MAJOR POINTS

Following are thirteen major points contained in the report:

1. Reduction in the standard hours of labor, not to exceed forty-four hours a week as a maximum, but flexibility in the administration of such laws, permitting long hours when necessary, with time and a half and double time for overtime.

2. More complete organization of employers' associations and workers' trade unions.

3. Requirement that a company's annual statement, together with the auditor's report, should be published in the daily press in "such a way as to insure the widest publicity," and in The Canada Gazette.

4. That it should be made illegal for directors, promoters, etc., to issue fully paid-up shares unless the company receives for the shares

Continued on Page 19, Column 5

Jubilee Is Cause Of Monthly Drop In Jobless Ranks

LONDON, April 8 (AP).—Preparations for the King's Jubilee celebration resulted in the biggest monthly drop in British unemployment in three years, the Ministry of Labor announced today. There were 131,593 fewer persons out of jobs on March 25 than on February 25. The total of unemployed on March 25 was 2,153,870.

TO WELCOME CHIEF SCOUT

Lord Robert Baden-Powell of Gilwell and Party Are Due This Afternoon

Lord Robert Baden-Powell of Gilwell, G.C.M.G., K.C.B., founder of the Boy Scout movement and World Chief Scout; Lady Baden-Powell, their daughters, Hon. Heather and Hon. Betty Baden-Powell; Lieut.-Colonel Granville Walton, Rover Scout Commissioner of Great Britain and assistant to Lord Baden-Powell, and Mrs. Walton, will arrive from Seattle and step onto Canadian soil this afternoon at 1:30 o'clock for a five-day visit in Victoria.

The entire party will be guests at Government House during their visit here. They will leave for Vancouver and the East on Sunday, and on May 26 will sail for England. The party will arrive here from the United States, where they inspected Boy Scouts and Girl Guides. Rallies and jamborees were held in San Francisco and Seattle. Recently the party were in Australia, where special jamborees were held in their honor.

SEATTLE GREETING

Some 6,000 Seattle Boy Scouts and 1,500 Girl Guides and Campfire Girls greeted Lord and Lady Baden-Powell at a grand Scout circus, held at the University of Washington Pavilion.

Owing to the Chief Scout's advanced age, ceremonies here will be kept to a minimum. He will address a luncheon meeting of the Men's Canadian Club on Friday at noon in the Empress Hotel, and on Saturday will be guest of honor at a grand rally of Vancouver Island Scouts at the Willows at 3 p.m.

Lady Baden-Powell, Chief Guide, will speak to the Women's Canadian Club today at 2:45 o'clock. She

Continued on Page 6, Column 6

Boy Scout Chief Is Due Here Today

LORD BADEN-POWELL

FOUNDER of the Boy Scout Movement, who will arrive here this afternoon, after a tour of the Pacific Coast, where he attended jamborees held by American Boy Scouts in his honor. During his stay here he will be a guest at Government House. After a five-day visit in Victoria, he will tour across Canada, leaving for England during the latter part of May.

President's Train Hits Stalled Car

ABOARD PRESIDENTIAL SPECIAL EN ROUTE, April 8 (AP).—The special train carrying President Roosevelt to New York was halted tonight after striking a stalled automobile on the track at Wilson, N.C., at 10:30 o'clock.

Investigation developed that the car was abandoned.

Dr. J. L. Herring, owner of the car, said it was stolen from its parking place near Atlantic Christian College while he was at a theatre.

DEATH REMOVES NOTED PIONEER

Joseph Hunter, Aged Ninety-Three, Held Legislative Post in First Assembly

Joseph Hunter, the last surviving member of the first Legislative Assembly of British Columbia, and a pioneer of this province who contributed much toward the development of Victoria and the province as a whole, was removed by death early yesterday morning, at his residence, 514 Government Street.

Mr. Hunter was ninety-three years of age, and during the past year had been in critical health, so that his passing was not unexpected.

The funeral will be held tomorrow, a service for the family to be conducted at the late residence at 2:30 p.m., following which the cortege will proceed to Christ Church Cathedral, where Very Rev. Cecil S. Quainton, Dean of Columbia, will officiate at 2:45 o'clock. The funeral will be held under

Continued on Page 20, Column 3

Prankish Weather of Spring Brings Death In Various Manners

Tornadoes Are Fatal to Over Thirty—Ten Die in Traffic Accidents on Roads Made Slippery by Sudden Frost

SAN FRANCISCO, April 8 (AP).—Fickle Spring brought near-flood conditions in the Sacramento Valley and the Los Angeles region yesterday, whipped Wyoming and Nebraska with flying dust, glazed mountain roads of Pennsylvania and Maryland with ice and snow and chilled much of the Southland with piercing winds.

To the thirty-one dead in the week-end's disastrous tornadoes in Mississippi, Louisiana and Alabama were added ten victims of traffic accidents on slippery highways of East and Middle West—seven in Pennsylvania, three in the Chicago region. One man died of exposure near Baltimore.

SWEPT TO DEATH

Four men died in the California freshets. Three unidentified men were swept to death in turbulent Coon Creek when it washed out 1,200 feet of railroad track at Lincoln, Cal., and flooded the town. A fire captain, attempting to rescue marooned motorists at Santa Monica, fell from a bridge and drowned.

Thousands of acres were inundated along the swollen Sacramento River after the heaviest downpour in a half century, and intermittent showers added to a midnight deluge that broke twenty-two-year-old rainfall records in Los Angeles.

Torrents rushed down canyons

Continued on Page 6, Column 1

ONE SURVIVOR LEFT OF CREW

Ten Mangled Bodies Recovered of Section Workers Killed in Crash

ROSEVILLE, Calif., April 8 (AP).—The mangled bodies of ten railroad section hands, killed in a tragic accident indirectly caused by the Sacramento River flood, were taken to Roseville tonight by Coroner Elliott Broyer.

Four other victims of the accident—a head-on collision between a seven-car gravel train and a speeding motor railway car occupied by fifteen workers—were missing. The only known survivor and only one of the victims to be identified is Jim Demos, a sub-foreman of the section gang, who was taken to the Southern Pacific Hospital here seriously injured.

Meagre reports of the accident were that the motor car and the train came together in a terrific smash on the Roseville-Marysville branch line three miles north of here.

REPAIRING WASHOUT

The section workers had been repairing a section of the Southern Pacific track washed out by torrential rains of the last week-end.

The impact of the collision sent the men flying through the air into the depths of a sixty-foot ravine, horribly mangling the bodies. All of the missing were believed to be dead.

Information could not be obtained immediately as to the names of men composing the section crew. All, however, were believed to be Mexicans.

Relatives of the section workers, brought to the morgue, were unable at first to identify any of the bodies, so badly were they smashed and torn.

HYDRO CONTRACTS BILL IS UNDER FIRE

Former Premier Speaks for Five Hours in Attempt to Stop Second Reading

TORONTO, April 9 (CP).—The Ontario Legislative Assembly early today was in the throes of a vocal endurance contest as Opposition Leader George S. Henry led his Conservative forces in a drive to drown second reading of Premier Mitchell F. Hepburn's hydro contracts cancelation bill in a deluge of talk.

To Premier Hepburn's ultimatum yesterday afternoon that if there was no second reading there would be no adjournment, Mr. Henry replied at the night session with a five-hour speech.

Political observers said it was the first determined Ontario Legislature filibuster of the last ten years.

MINISTER TO CANADA DEAD IN NEW YORK

Warren D. Robbins Passes Away After Short Illness Developing From Cold

HAD FINE RECORD IN U.S. DIPLOMATIC CORPS

NEW YORK, April 8 (AP).—Warren Delano Robbins, fifty, United States Minister to Canada and a first cousin of President Franklin Delano Roosevelt, died yesterday after a week's illness of pneumonia. The minister and veteran of the diplomatic service was taken to Doctors' Hospital last Monday after he had contracted a severe cold. He had come here from Ottawa to deliver an address.

Members of his family, who had remained close to him when his condition became critical, were at his bedside.

Mr. Robbins was born in Brooklyn, N.Y., September 3, 1885.

Like the President and members of the Roosevelt family, he attended Harvard University, graduating in 1908. He immediately entered upon the career of a diplomat, becoming private secretary to the United States Minister to Portgual.

HELD MANY POSTS

Successively he then served at Buenos Aires, Paris, Mexico City and Guatemala before being assigned to duty in the State Department at Washington in 1916. In 1917 he was aide to the Council of Ministers of France, and later in the same year was attached to the Belgian Mission to Washington.

Returning to foreign service he served at Buenos Aires and Santiago

WARREN DELANO ROBBINS

before he was recalled to Washington to become acting chief of the division of Near Eastern affairs. In 1921 he was appointed chief of the division.

Mr. Robbins was adviser to the United States delegation at the conference on the limitation of armament at Washington, 1921-22, served on the foreign personnel board and was named counsellor of the Embassy at Rome in 1925.

APPOINTED MINISTER

In July, 1928, Mr. Robbins was appointed Minister to El Salvador, returning to the United States to serve as secretary of the American delegation to the international conference of American states on conciliation and arbitration.

He was named chief of the division of protocol in the State Department in September, 1931, and served there until his appointment as Minister to Canada, succeeding Colonel Hanford MacNider, on May 11, 1933, after the Roosevelt Administration came into power.

WON HIGH PLACE

OTTAWA, April 8 (CP).—News of the death in New York of Hon. Warren Delano Robbins, United States Minister to Canada, was received with real regret in Ottawa, where, during his two years in office, he had won a high place in the esteem of those with whom he came in contact.

Coming to Ottawa in succession to Hon. Hanford MacNider, Mr. Robbins quickly made friends and achieved an immediate popularity not only among those with whom he had diplomatic dealings but in the general life of the community.

IS TAKEN INTO CUSTODY AGAIN

Celona Reported to Be Disposing of Property, Special Prosecutor States

VANCOUVER, April 8 (CP).—Taken into custody earlier in the day on application of Special Prosecutor Dugald Donaghy, Joe Celona went back to jail tonight, after court adjourned in his trial on a charge of living in part off the earnings of prostitution. Defence Counsel Stuart Henderson did not bring up the question of bail in open court, and Mr. Justice D. A. McDonald refused to hear his application, after adjournment.

Celona had been at liberty on bail of $30,000 on today's charge, his brother, Bruno Celona, supplying one of the two sureties of $15,000.

Mr. Justice McDonald ordered him taken into custody on application of Mr. Donaghy, who alleged the accused was disposing of his property, and that his brother did not own the property on which he had qualified as a surety.

ON $30,000 BAIL

In addition, Celona is on bail of $30,000 in connection with his appeal against conviction last week with Clarence Bancroft and Ellen Joyce on procuring charges, and $10,000 on a conspiracy charge.

A sixteen-year-old girl witness, who was one of the two girls with whom Celona, Bancroft and the Joyce woman were convicted of procuring, was the only witness today.

Her testimony was largely the same as that which she gave at the previous trial. The only new evidence was that she heard Celona say he did not want a certain girl to work on the fourth floor of the Maple Hotel, because he knew her husband and did not want to have any trouble with him.

Sand Storms Bring Desolation in U.S.

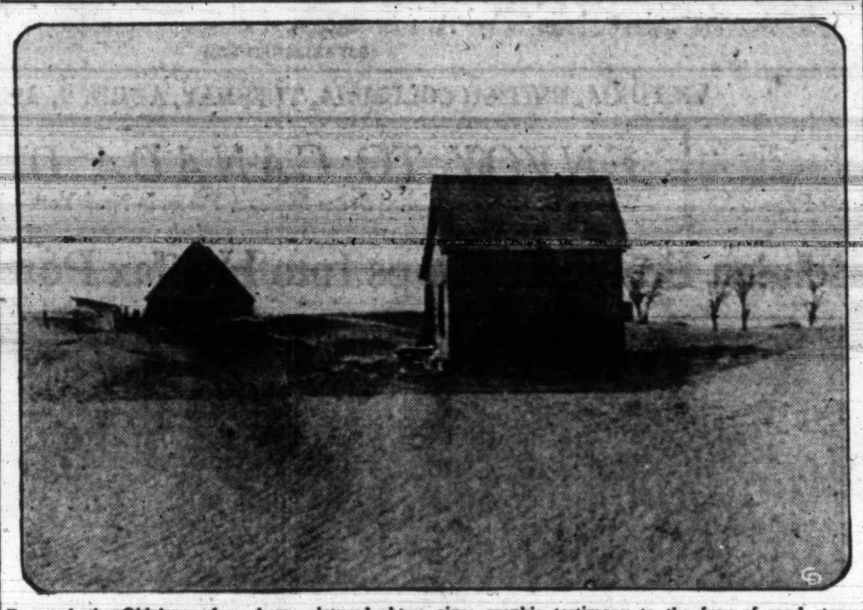

Deserted, the Oklahoma farm home pictured above gives graphic testimony to the fury of sand storms which have left the land desolate. In the barn of this farm, which is in the western part of the state, sand is piled level with the tops of the mangers. The scene is typical of thousands of farms in Western and Southwestern United States, where the scourge of dust storms has been felt.

RELIEF LOANS ARE RATIFIED

Government Will Accept Demand Notes in Security For $85,000

In ratifying loans of $85,000 to three commissioned municipal areas yesterday, the Provincial Government made arrangements to take demand notes in security for the advances, at 5 per cent interest. Heretofore relief loans have been backed by the issue of municipal securities, usually on a ten-year basis. In this instance Government officials are in charge of the three areas affected.

A loan of $55,000 was arranged for the District of Burnaby, while loans of $18,000 to North Vancouver City and $12,000 to North Vancouver District, were redrafted from an earlier authorization this year. All of the money, it is understood, is for relief purposes in the past.

SMALL INCREASES

Small salary increases were meted out to half a dozen in the Provincial service, including stenographers and junior clerks, in other orders.

Neil Perry was ratified as secretary to the Economic Council; with one stenographer, a special assistant and a temporary assistant also listed.

Dr. A. Minorgan, of Vancouver, is to replace Dr. J. G. McKay on the British Columbia Board of Eugenics, under the sterilization law. R. J. Ferguson, of Hudson Hope, was named coroner and a justice of the peace. E. W. Wells was appointed a junior clerk in the Supreme Court registry, Vancouver.

Mrs. P. I. Gunterman was made a deputy mining recorder at Beaton, in the Lardeau mining division. James Hird, of Grand Forks, was appointed as sheriff for a portion of Yale County, in place of M. E. Harper, sheriff at Nelson.

The Industrial Relations Board met during the day to consider new wage orders, but had no announcement for publication as yet.

SANTA BARBARA, Calif., April 8 (AP).—Former United States Senator Patrick Sullivan, of Wyoming, died today. He was seventy years old.

B.M. Clarke
711 YATES STREET
A New Shipment of
Stanfield Pyjamas
One and Two-Piece Styles.
Extra Special at $1.95

ANNIVERSARY SPECIAL
General Electric Refrigerator
$1.25 Per Week
JAMESON'S
ELECTRICAL, LIMITED
1121 Douglas. Cor. View E 1171

LIP-READING FOR ADULTS
Private Lessons by Appointment
DAY Trial Lessons Free NIGHT
B. S. H. TYE
Normal Graduate Muller-Walle Method
Phone E 9673 2631 Douglas St.
Phone 12:15-12:45 and 6:30-7:30

Packing Storage Moving | See Us First
NEW WAY PACKING SAVES WEIGHT
STOCKER'S Security Storage
PHONE G8181

Royal Oak

Mr. Frank Miller, Old West Road, left on Saturday for Portage la Prairie, where he expects to spend the Summer.

WAKE UP YOUR LIVER BILE—WITHOUT CALOMEL
And You'll Jump Out of Bed in the Morning Rarin' to Go

If you feel sour and sunk and the world looks punk, don't swallow a lot of salts, mineral water, oil, laxative candy or chewing gum and expect them to make you suddenly sweet and buoyant and full of sunshine.

For they can't do it. They only move the bowels and a mere movement doesn't get at the cause. The reason for your down-and-out feeling is your liver. It should pour out two pounds of liquid bile into your bowels daily.

If this bile is not flowing freely, your food doesn't digest. It just decays in the bowels. Gas bloats up your stomach. You have a thick, bad taste and your breath is foul, skin often breaks out in blemishes. Your head aches and you feel down and out. Your whole system is poisoned.

It takes those good, old CARTER'S LITTLE LIVER PILLS to get these two pounds of bile flowing freely and make you feel "up and up." They contain wonderful, harmless, gentle vegetable extracts, amazing when it comes to making the bile flow freely.

But don't ask for liver pills. Ask for Carter's Little Liver Pills. Look for the name Carter's Little Liver Pills on the red label. Resent a substitute. 25c at drug stores. ©1931 C. M. Co.

A NEW RANGE FOR YOUR OIL BURNER
Have your present oil burner reinstalled in a range specially built for oil. No charge for re-installation and a liberal allowance for your old range.
HATT'S HARDWARE

Are you tired of the wear and tear of your clothes? Are you tired of laundry bills? See the Beatty Special at $59.50
The Beatty Washer Store
1609 Douglas St. G 7511

Asserts Auto Show Big Success

ALLAN PLIMLEY

DIRECTOR of Thomas Plimley, Ltd., who stated that yesterday, the first day of the Spring Auto Show, being held in the firm's showrooms all this week, proved an outstanding success. The public is cordially invited to visit the exhibition, which is open from 9 a.m. to 10 p.m. daily until Saturday.

$3,000,000 BUDGET CONFRONTS COUNCIL

Continued from Page 1

committee, to the policy of ignoring sinking fund charges, the comptroller included these charges in the budget this year.

In the event that the council ignores sinking fund charges, uses the $50,000 surplus and borrows $105,000 from the Province for relief, the estimates can be reduced by $412,000.

The largest increases in this year's budget of expenditures fall undeg four headings, the largest of which is the miscellaneous account, which discloses an increase of $112,781 over the figure for 1934. The other substantial increases are under the following headings: Streets, bridges and sidewalks, $29,147 increase; sewerage, $11,334 increase; and city plant, $10,068 increase.

These advances in the estimated expenditures over the estimates of 1934 are due largely to the proposed plan to increase the amount of public works this year, due to the fact that little or nothing has been done in the way of public works in the city for nearly four years.

The $112,000 increase in the miscellaneous account is due to the fact that no provision has been made for borrowing $105,000 from the Province. This sum was borrowed last year, so the actual amount spent in 1934 on relief out of current revenues was estimated at $37,000.

OTHER INCREASES

Other increases of a substantial character, but not so great as those already itemized, include parks, $5,000 more; charities, $4,000 more; hospitals, $4,000 more, and board of health, $4,000 more. It is interesting to note that as a result of consolidating the treasury department with that of the comptroller, and the collector's department with that of the assessor, more than $3,000 is saved by the city.

Receipts other than those from the payment of current taxes are estimated at $953,527.88, which is $212,650 more than was actually collected in 1934. Deducting the estimated receipts from outside sources from the estimated expenditures as they stand unrevised, the city would have to levy taxes to raise $2,114,540. However, if it adopts the policies of last year and ignores sinking fund charges, borrows form the Province for unemployment relief, and makes use of the sinking fund surplus, then the levy will amount to $1,702,540, which would need a rate of 42.5 mills to raise, based on 1 mill producing approximately $40,000 on the city's assessment.

MATTER OF POLICY

However, should the council decide not to embark on its public works programme, the increaes incurred on account of this policy could then be delted from the estimates, so that the mill rate could be brought down to last year's rate of 41 mills.

If other economies were instituted, there are those on the council who believe a reduction could be made in the rate, so that a determined fight for a reduction is anticipated.

Following is a summary of the city's estimated expenditures:

UNCONTROLLABLE EXPENDITURES		
Debt charges		$ 703,949.89
Extension securities charges		331,844.04
City's share of local improvement charges		134,684.95
Brokerage and exchange		15,000.00
Interest on bank loan and prepaid taxes		23,000.00
		$1,208,478.88
Board of School Trustees		450,714.50
Police		100,311.12
		$1,759,504.50
CONTROLLABLE EXPENDITURES		
Municipal Council	$ 13,888.56	
Legal department	8,577.56	
Comptroller and treasurer	18,744.55	
Assessor and collector	19,110.72	
City clerk	4,508.56	
Building inspector	11,384.00	
Purchasing agent	2,932.96	
Wiring Inspector	3,290.56	
Land department	2,860.90	
Stores	1,342.00	
Cemetery	4,300.78	
Parks	31,055.94	
Boulevards	33,134.40	
Pound	1,609.96	
Fire department	156,709.17	
Street lighting	42,051.28	
Library	32,449.53	
Market	2,927.72	
Home for Aged and Infirm	10,998.80	
Charities	46,850.00	
Hospitals	116,522.20	
Board of health	19,313.88	
City engineer's office	19,654.36	
Engineering and surveying	150.00	
Streets, bridges and sidewalks	72,974.00	
Sanitary works	49,995.25	
Sewerage	34,619.00	
Plant	13,883.00	
Elk Lake	1,519.40	
Waterworks (Sooke Lake)	47,661.20	
Waterworks (Goldstream)	82,283.44	
Miscellaneous	394,239.26	$1,307,502.94
		$3,067,067.44

VANCOUVER, April 8 (CP).—William Dunnington, West Forty-First Avenue, died in hospital today from injuries received when the car he was driving collided with another at Thirty-Seventh and Selkirk Streets on Sunday.

Dunnington suffered a fractured skull and internal injuries, hospital authorities said.

MAY INCREASE CITY SALARIES

Council Adopts Motion to Investigate Possibility of Restoration

Hope is in sight for City Hall employees and policemen, who for some time have sought restoration or partial restoration of wage cuts. At the City Council meeting last night, the city comptroller and department heads were instructed to furnish the estimates committee with full details as to duties, period and record of employment, status, and salary record of each employee.

The resolution, unanimously passed by the council without discussion, was: "That the city comptroller, D. A. Macdonald, be instructed to advise the estimates committee at its next meeting what additional expenditure to the city would be entailed by the restoration to civic employees as from May 1, of the salary and wage reductions made in 1932 and 1933, to the extent of 3 per cent of the present salaries and wages of all civic employees under control of the City Council, Board of Police Commissioners and Victoria Public Library Board."

A vote will be taken by the council when full reports are received. The motion was proposed by Alderman P. R. Brown and seconded by Alderman Robert Dewar.

The salary of Duncan K. Kennedy, building inspector, was set at $200, subject to cuts of 10 per cent and 5 per cent, making the amount $171, as from April 1.

NOTED PUBLISHER CALLED BY DEATH

Adolph Ochs Ends Career of Over Fifty Years in Newspaper Business

CHATTANOOGA, Tenn., April 8 (AP).—Adolph S. Ochs, publisher of The New York Times, whose career started as a "printer's devil" more than half a century ago, died today in the city where he started in the publishing business. He was seventy-seven years old.

Stricken with a cerebral hemorrhage in a downtown restaurant at noon, he died at 4:10 p.m.

Mr. Ochs, one of the directors and charter members of the Associated Press, and organizer of the old Southern Associated Press, came here last night for a few days' visit with relatives. He had been in ill-health for some time.

Christian Buch was regarded by Humboldt as the greatest geologist of his age.

Filippo Brunelleschi was the founder of Renaissance architecture.

A HANDY POCKET TREAT
WRIGLEY'S P.K. CHEWING GUM PEPPERMINT FLAVOR 4 PIECES
SWEETENS THE BREATH!

HE'S ONE OF THE OWNERS
This Company has 70,000 owners. They're the policyholders. They own North American Life because it is a mutual company. As a result they alone share all profits. That's a real advantage. For profitable and safe protection you should investigate the benefits of ASSURING MUTUALLY in North American Life.
NORTH AMERICAN LIFE
Solid as the Continent
J. W. HUDSON, C.L.U.
District Manager
205 Sayward Bldg.
A MUTUAL COMPANY

BATCHELOR'S
3 STORES—CASH AND CARRY
PEOPLE'S CASH ..... 727 YATES ST.—G 5931
POPULAR CASH ..... 1317 DOUGLAS ST.—E 2431
SELF SERVICE ..... DOUGLAS STREET
TUESDAY SPECIALS
GOLD MEDAL MALT, per tin ..... 93¢
BOVRIL, 2-oz. bottle ..... 25¢
AYLMER'S STRAWBERRY JAM, 2-lb. jar ..... 27¢
QUAKER CORN, 2 tins for ..... 19¢
HORSESHOE SALMON, per tin 17c
2 tins, 33¢
ROMAN MEAL, per pkt. ..... 32¢
MAGIC BAKING POWDER, 2½-lb. tin ..... 65¢

Like a flash pain stops, then out comes the
Corn
Drop FREEZONE on that aching corn. Instantly it stops hurting; then shortly you lift the corn right off with the fingers. You'll laugh, really! It is so easy and doesn't hurt one bit. Works like a charm, every time.
A tiny bottle of FREEZONE costs only a few cents at any drug store, and is sufficient to remove every hard corn, soft corn, and calluses. Try it!
FREEZONE

You can buy a DODGE with the Airglide Ride
FOR AS LOW AS $1015 FOR THE COUPE DELIVERED IN VICTORIA

Dodge Model "DU" 4-door Sedan
Dodge gives you HYDRAULIC BRAKES. ALL STEEL BODY. FLOATING POWER. REDISTRIBUTION OF WEIGHT.

Thrill to the beauty of this Great New Value Dodge... then look at the delivered price... You can afford to own a Dodge.
Drive the New Value Dodge... Sit in the comfortable seat and see how effortlessly you operate the clutch, brakes and gears.
You walk in and out of the New Dodge... because the doors are wider... and the floor is almost level with the running board.

The engine has been moved forward... all passengers ride cradled between the axles.
Steel corner posts... steel walls... and even a steel floor... No wonder Dodge all-steel bodies are so much safer.
Stop safely... stop smoothly... in a short straight line. With Dodge time-tested hydraulic brakes the action is always equal on all four wheels.
Walk in... or out... in a single step. The all-steel floor of the New Value Dodge is almost level with the running board.
BEGG MOTOR CO., LTD.
865 YATES STREET PHONE G 1144

Five Weeks' Recess Insured When Motion To Limit Is Defeated

Long Adjournment Necessary for Drafting of Legislation Dealing With Price Spreads and to Allow for Prime Minister's Presence

OTTAWA, April 8 (CP).—A five weeks' Easter adjournment for Parliament was in sight today when the Government opposed a motion, introduced by Hon. Ernest Lapointe, former Minister of Justice, to limit the recess to one week.

Minister of Justice Hugh Guthrie said that a long recess was necessary to enable legislation to be drafted, incorporating the recommendations of the price spreads commission. It was necessary also because Premier R. B. Bennett would not be able to return from the King's Jubilee celebrations in London before May 18 or 20.

The Justice Minister intimated that the election would be held when the Government considered it had a good chance of being returned to power. The present Parliament will die a legal death on August 18—five years from the return of the writs for the 1930 election. But Mr. Guthrie remembered the advice of a Liberal stalwart of the past: "The time to go to the country is when you can win." Then, he added: "That, I think, has been the guiding principle at every dissolution and it is because we can win when we go that we are going."

Mr. Lapointe argued for a short recess so that the work of Parliament could be expedited and the election hastened. For instance, two important pieces of legislation would remain high and dry—minimum wages and the grain board. Other items in the Government's reform legislation would remain stranded in the Senate.

CANDID CRITICISM

It would be "extraordinary presumption," said the former Minister of Justice, for the Government to adjourn Parliament for five weeks while unemployment existed throughout the country and nothing had been done to relieve it. The Government, he claimed, had lost the confidence of the people; it was suffering from senility and paralysis. A long adjournment would be only a sleeping powder for a dying patient.

Canada should be represented at London by the Prime Minister, Mr. Lapointe agreed, but, in the meantime, Parliament could continue.

The debate dragged on all day with a succession of Liberals taking the floor. With the exception of the Minister of Justice, no Conservative spoke, and the Farmer-Labor group was unrepresented.

CRITICIZES AGREEMENTS

Thomas Reid (Liberal, New Westminster) was particularly critical of the Ottawa Conference agreements, claiming they had ruined Canada's agricultural trade.

Canada, the British Columbian claimed, had lost ground in the English markets since the Ottawa agreements went into effect in 1932.

Parliament, he said, would be adjourning, while cities and towns went bankrupt and the credit of Canada was in jeopardy. "It won't be long until there is little credit left so far as the whole of Canada is concerned. We should have been devoting our time to ways of solving the situation."

Bond interest in Canada must be cut, Mr. Reid said. He believed bondholders would be satisfied to take interest cuts if principal was left intact. If things continued as they were, Canada would sink lower and lower.

Mr. Reid protested against high salaries paid by the Government, instancing $30,000 a year to the governor of the Bank of Canada and $20,000 to his deputy.

G1196 and G1197

Telephone orders are given immediate attention, and are promptly sent to you by motorcycle, with no extra charge for delivery.
Sunday Hours: 10 A.M. to 1 P.M.; 6 P.M. to 10 P.M.
Reliable Prescriptions

FORT AT BROAD — McGill & Orme LIMITED — FORT AT BROAD

PIGGLY WIGGLY

Specials for Tuesday and Wednesday
APRIL 9 AND 10

EGGS Grade A Pullets - - - dozen 15c
Every Egg Guaranteed Fresh

TOMATOES
2's, tin 7c
2½'s, tin 9c

Royal Crown or Pearl White
SOAP, bar 2½c
(Limit 4)

CANNED FRUITS
BLUEBERRIES Eagle, 2's, 2 tins 23c
APRICOTS Aylmer, 8-oz., 9¢; 2's 15c
PEACHES—Sundale Choice Ontario, good flavor, 2's squat, 2 tins 35c
PEARS—Frontier Ontario, good quality, 2's, 12¢; 2 tins 23c
APRICOTS Aylmer or Royal City, 2's 15c
EASTER EGGS—Large chocolate-covered, marshmallow filling, 3 for ..... 10¢
CHATEAU CHEESE ½ lb., 15¢; 1 lb. ..... 29¢
CAKE FLOUR Fairy Light, pkg. ..... 23¢
CRISCO—3-lb. tin ..... 59¢
BLOATER PASTE—2 tins ..... 17¢
CRAB MEAT Crawford, large tin ..... 20¢
MOONBEAM CHEESE 6-oz. carton ..... 15¢
Woodbury's Facial Soap 3 bars ..... 25¢
Laytrix Health Soap 3 bars ..... 19¢
Sunlight Soap 2 bars 9¢; 4 bars ..... 17¢
Eno's Fruit Salt Large bottle ..... 79¢
Bamboo Rakes Carefully made, each ..... 10¢
Ivory Soap 5c Bars, 4 for ..... 14¢

SALADA Salada Tea
Brown Label ½ lb. ..... 28¢ Lb. ..... 55¢
Yellow Label ½ lb. ..... 25¢ Lb. ..... 49¢
Clip "Teapot" end from Salada Tea package and send for your Lucky Elephant—FREE

JOHNSON'S WAX Johnson's Prepared Wax, 1-lb. tin, 59¢
Johnson's Glo-Coat Shines as it dries, pint 59c

LIMA BEANS Aylmer, 2's 12c
CUT WAX BEANS Beaver Brand, while stock lasts, 2's 9c
CUT GREEN BEANS Brentwood 2's, tin, 9¢; 3 tins 25c
WHOLE GREEN BEANS Royal City Fancy Stringless, 2's 15c
SPINACH Aylmer, 8-oz., 8¢; 2's 13c

CHEESE
Lucerne, ½ lb. ..... 10¢ (Limit 4)
Vito, ½ lb. ..... 12¢
Swiss Gruyere, 6 portions ..... 19¢

PINK SALMON
Cloverleaf Fancy, tall tin ..... 12¢

SPAGHETTI
Heinz, prepared with cheese, small tins, 4 for ..... 19¢

HONEY
Beekist Fancy
2-lb. 29c 4-lb. 57c

EVAPORATED APRICOTS
2 lbs. 29c
(Limit 4 lbs.)

Bruce's Bird Seed ..... 15¢
Oxydol, small ..... 9¢
Perfex, bottle ..... 17¢
Melograin Oats, pkg. ..... 10¢
Melograin Meal, pkg. ..... 15¢
Muffets, 2 pkgs. ..... 19¢

SPRATT'S
Dog or Puppy Food, 5 lbs. ..... 49¢
Ovals, 2½ lbs. ..... 29¢

COFFEE
Fresh Roasted
Sundale (Java and Mocha) Per lb. ..... 33¢
Sunrise (a popular blend) Per lb. ..... 27¢
Plantation, lb. ..... 19¢

EMPRESS
Pure Apricot Jam or Crab Apple Jelly, 32-oz. glass ..... 25¢

TOBACCO
Golden Virginia Pipe ½-lb. tin ..... 59¢

CHOCOLATE
Fry's Premium Baking ½-lb. cake ..... 19¢

FRESH FRUIT AND VEGETABLES
APPLES Newtowns and Arkansas Blacks 6 lbs. 25c Delicious, Extra Fancy 5 lbs. 25c
LEMONS Medium Sunkist ..... doz. 12c Large Size 6 for 10c
GRAPEFRUIT Large Size, each 5c
ORANGES Sweet and Juicy, doz. ..... 25c, 30c and 39c
ONIONS Cooking ..... 4 lbs. 15c
POTATOES Duncan Gems ..... 10 lbs. 10c Sunrise, 25's Each 29c

MARKET SPECIALS—739 Fort Street
GAINER'S COTTAGE ROLLS (Skinned) whole or half, per lb. 21c
LOCAL FOWL (while they last), each ..... 50¢
GRADE "A" TURKEYS, per lb. ..... 26¢
ROASTING CHICKENS, per lb. ..... 30¢
SHOULDER PORK STEAKS, per lb. ..... 18¢
RIB LAMB CHOPS, per lb. ..... 25¢
LOIN LAMB CHOPS, per lb. ..... 30¢
BREAST LAMB FOR STEWING, 2 lbs. ..... 25¢
SLICED PRESSED BEEF, per lb. ..... 25¢
JELLIED VEAL AND TONGUE, per lb. ..... 25¢

BUTTER First Grade Piggly Wiggly Per lb. ..... 26c 3 lbs. 75c
Sunset Gold, in cartons Per lb. ..... 27c 3 lbs. 79c

Pantry Sodas, I.B.C., 2-lb. pkg. 20c
Chase & Sanborn's Coffee, 1-lb. tin 37c
Magic Baking Powder, 2½-lb. tin 65c
Pure Lard, Shamrock, 2 lbs. 27c

City and Department of Pensions Relief Scrip Gladly Accepted at All Piggly Wiggly Stores

HOW TO COMBAT FLOWER ENEMIES

William Downes, Dominion Entomologist, Tells of Means to Fight Common Foe

William Downes, Dominion Government entomologist, yesterday offered members of the Gyro Club who might be interested in gardening, some remedies for the more prevalent pests that are encountered at this time of year.

For the extermination of slugs that might prevail now he stated that hydrated lime and copper sulphate were the best remedies to apply. The aphis, which was troublesome, could only be reached by spraying. Black Leaf 40 and soap were the regular remedies of this form of pest. There was no necessity to use too heavy a supply of soap, as it was used only to spread the other ingredient.

CURE IS CITED

The narcissus in many cases did not leaf out owing to a maggot at the root. The maggot would develop into a fly which, in turn, laid its eggs at the base of the flower. Dusting of the base of the plant with slaked lime was the cure.

In dealing with cut-worms, the use of poisoned bait in the same way as with earwigs was the remedy. By telephoning the department, a person could secure all the information required.

In connection with the earwig, Mr. Downes advised the use of poisoned bait. This would have to be used for some time yet, he said, as it would be some time before parasites, which were being imported to combat the earwig, were in sufficient numbers to be effective.

Swears to Testimony

MRS. M. LASTIK

Saskatoon woman who states under oath how Fruit-a-tives gave her lasting relief from rheumatism and indigestion after she had suffered for two years. Mrs. Lastik tells of her experience in a statement made under oath before a notary so everyone can know it is absolutely true. She says,—"I suffered with rheumatism and indigestion for two years. Then I started taking Fruit-a-tives. In about two months my rheumatism completely disappeared and my indigestion stopped so that I could eat anything without gas, pain or discomfort. Now I am feeling entirely well and I owe it all to Fruit-a-tives."

Copy of Mrs. Lastik's complete sworn statement will be sent on request. Write Fruitatives Limited, Ottawa, Canada.

FRUIT-A-TIVES—25c and 50c EVERYWHERE

Victims of Large Robbery

Mr. and Mrs. J. Couper Lord, members of New York's fashionable Upper East Side colony, who were robbed of $50,000 in jewelry by the "phantom" burglars, who have terrorized Park Avenue's rich and escaped police.

Obituary

WILLSHER—There passed away Sunday evening at St. Joseph's Hospital, after a short illness, John Willsher, of Norgrove Apartments, Park Boulevard. He was born in Ashford, Kent, England, and came to this city twenty-nine years ago, from Staines, England. He was a member of Court Cariboo, No. 743, Independent Order of Foresters. He is survived by his widow, at the residence; two daughters, Mrs. Grace Chattell, of Victoria, and Mrs. Hilda Frith, of San Francisco; two brothers, Ernest, in Vancouver, and William, residing in England; also two sisters, Mrs. P. Pepin, and Miss Charlotte Willsher, in England. The remains are resting at the S. J. Curry & Son Funeral Home. Announcement of the funeral will be made later.

HOLSCLAW—At the Royal Jubilee Hospital, there passed away on April 4, John Cling Holsclaw, of 186 Cadillac Avenue, aged seventy-five years. Born in North Carolina, he had been a resident of Victoria and district for the past seven years. He is survived by two sons, Vernon, of New Jersey, and Dugald, Arizona; also one brother, T. Holsclaw, Seattle; and one sister, Mrs. Henson, in North Carolina. Funeral services will be held this afternoon at 3 o'clock in the parlors of the S. J. Curry & Son Funeral Home. Interment will be made in the Royal Oak Burial Park.

LEISER — The funeral of Max Leiser, who passed away at St. Joseph's Hospital last Friday, took place yesterday afternoon. Rabbi Marcus Berner conducted the service. Relatives and many sympathizing friends attended. The following acted as pallbearers: Arthur Levy, H. I. Mallek, O. Guthman, I. M. Nodek, A. E. Alexandor and I. Waxstock. The remains were laid at rest in the family plot in the Jewish Cemetery.

WARNER—The death occurred on Sunday, at the Royal Jubilee Hospital, of Henry Albert (Harry) Warner, aged sixty years and a native son. At the age of ten he went with his parents to San Francisco, and returned in 1915 to Victoria, where he has since resided. He was a well-known barber of the city and was a member of the J.B.I.U. of Victoria Local 372. He is survived by a brother in Vancouver. The funeral will be held tomorrow, at 2:30 o'clock, at Carter's Funeral Home, Rev. F. L. Stephenson officiating.

AXHORN — Mrs. Maud Axhorn, aged fifty-six years, a resident of Victoria for the past twenty-six years, passed away yesterday at the family residence, 1427 Pembroke Street. She was born in Litlington, England. Surviving are her husband, Charles Axhorn, one son, Cyril Putnam Axhorn, at home; one sister, Mrs. L. Clarke, 2556 Victor Street; a brother, in Juneau, Alaska, and her father and two other sisters in England. The funeral will be conducted at Carter's Funeral Home, Thursday, at 2:30 p.m., Rev. James Hood officiating. Interment will be made in Colwood Burial Park.

CREED—The funeral of Sarah Ann Creed, pioneer resident of this city, who passed away on Friday, took place on Monday afternoon. Rev. P. C. Hayman, assisted by Rev. James Hood, conducted the service, during which the hymns, "I Need Thee Every Hour" and "Safe in the Arms of Jesus" were sung. Interment was made in the family plot at Ross Bay Cemetery, with the following grandsons as pallbearers: W. F. Emery, E. H. Emery, S. G. Creed, E. Wagg, A. G. Wagg and A. W. Jones.

REGULAR MEETING

The regular meeting of the C.C.F. Unemployment Council will be held at the Parish Hall, Esquimalt, tomorrow at 8 p.m.

Japheth, according to Gen. 10:2-5, was the youngest son of Noah.

JUDGE LAMPMAN IS ON HOLIDAY

Receives Well Wishes of Members of Bar on Eve Of His Departure

JUDGE P. S. LAMPMAN

Judge P. S. Lampman, accompanied by Mrs. Lampman, leaves today for California, where they will visit their son and daughter-in-law before departing for England, where they will enjoy a six-month holiday.

It is the first visit of Judge Lampman to the Old Country and in deciding upon the trip occasion was taken of a specially important time when London will be additionally attractive owing to the celebration of the jubilee of the accession of His Majesty to the Throne.

On the conclusion of the sitting of the court over which he was presiding yesterday, congratulations of the members of the bar of the city were conveyed to Judge Lampman on his holiday trip. Henry C. Hall, K.C., expressed the opinion that after thirty years on the bench, His Honor was certainly entitled to a good vacation. He hoped that his trip would be entirely pleasureable.

David S. Tait acquiesced in the sentiment expressed and declared that the members of the bar would heartily agree with all that was said. No member of the bench deserved a vacation more than did His Honor.

During his absence Judge J. Charles McIntosh will preside as County Court judge for the County of Victoria.

CANADIAN DOLLAR AND POUND RATES

MONTREAL, April 8 (CP).—Trading was light on Montreal foreign exchanges today and currencies closed irregular.

The pound lost 23-32 of a cent at $4.85 9-32, while the United States dollar was up 1-32 of 1 per cent at 11-32 of 1 per cent premium. The franc firmed .01 of a cent at 6.62 cents.

Special Agent
THE VANCOUVER DRUG CO., LIMITED

INVESTIGATING VARIATIONS IN WASHING LOSS

Royal Commission Opens Seventh Day of Coal Inquiry at Nanaimo

GASOLINE AND OILS NEXT ON THE LIST

(Special to The Colonist)

NANAIMO, April 8.—Commissioner Mr. Justice M. A. Macdonald opened the seventh day of the inquiry into coal and petroleum products in British Columbia in the office of the Western Fuel Company here this morning. C. H. O'Halloran, chief counsel for the commission, states that he expects the sittings to continue at the company's office until Thursday, when it will adjourn to the courthouse, and local dealers in gasoline and oils will be summoned before the commissioner.

Cost of delivery of gasoline here, the profits made, distribution costs and spread, will be gone into. This inquiry is expected to occupy Thursday and Friday, and on Monday the commission will move to New Westminster, where officials of the refineries will be heard. The Hi-way Refinery will be called upon first for evidence, after which the Ioco refineries, of the Imperial Oil Company, will be examined.

PUZZLING DISCREPANCY

At this morning's session, A. Matheson, chemist and washer superintendent at Union Bay, was examined at length by Mr. O'Halloran and associate counsel, J. P. Hogg. Counsel seemed particularly anxious to bring out why in company reports there was such a discrepancy from year to year in losses shown in coal by washing. Mr. O'Halloran suggested that there had been a deliberate policy on the part of the company. Something, he said, had apparently happened later to induce the company to prevent this loss.

At this stage, Mr. Hunt, mines manager, was giving evidence, and explained that the loss at the washer greatly depended on the market. Some years more slack or raw coal had been sold to the Canadian National Railways and to the British Columbia Sugar Refineries.

GREATER EFFICIENCY

Mr. Fagan, assistant secretary of the company, also explained that greater efficiency at the plant had prevented loss recently, and also that a greater percentage of raw coal had been put through their own boilers, without washing, and consequently with a great deal less loss being shown at the washer plant.

Mr. O'Halloran was not satisfied with the explanations. His Lordship suggested that Mr. Robertson, counsel for the Canadian Collieries, look closely into the matter and prepare statements to submit to him for later consideration.

Two Injured in Auto Collision

Mrs. Grace Crane, 1148 Chapman Street, and Miss B. Thomas, 1184 Esquimalt Road, received minor injuries in an automobile accident at the intersection of Fort and Vancouver Streets shortly before 9 o'clock on Sunday evening.

Miss Thomas was a passenger in the car driven by Leslie Osborn, 2634 Foul Bay Road, going west on Fort. Mrs. Crane, driving a roadster, was going south on Vancouver Street when the collision occurred. The injured were taken in the C. & C. Ambulance to the Jubilee Hospital for treatment.

Miss Thomas was attended by Dr. Hermann Robertson, and Dr. J. S. McCallum attended Mrs. Crane.

ESTABLISHED 1901
Angus Campbell & Co. Ltd.

NOW
A Most Complete
HAT COLLECTION
FOR EASTER SHOPPERS

$2.95 To $7.95

To view our present collection of Hats is to see every authentic millinery mode interpreted at its very best . . . hundreds of hats that express "Campbell" quality and Paris chic—Straws, felts, fabrics, combinations, large hats, small hats, brims and otherwise. Choose your Easter Bonnet from this superb collection.

ALL HEAD SIZES!

Here's Value in Men's Oxfords!
Calf leather, welted soles, 15 patterns in black, brown and two-tone colors. Sizes 5½ to 11½. Now $3.90
623 Yates Street KING'S SHOE STORE Phone G 1913

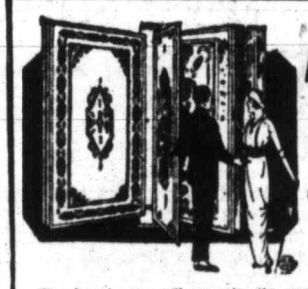

Axminster Carpets
4.6x7.6 $13.90 6.9x9.0 $24.75 9.0x9.0 $34.75
9.0x10.6 $39.75 9.0x12.0 $43.75

Wise housekeepers will recognize the exceptional value of these high-grade Rugs. The heavy, deep pile and close weave add to their wearing qualities. Colors and sizes for every room in the house. Terms without interest.

Standard Furniture Co.
Furniture Specialists — 737 Yates Street

1832 BANK OF NOVA SCOTIA INC. A.D. 1832 1935

Foresight . . .

THE DISTANT future may be a subject of prophecy, but intelligent foresight remains an important element of business practice. Frequently it is the application of past experience to the problems of tomorrow. For this The Bank of Nova Scotia with over a century of successful banking experience possesses unusual equipment.

World-wide facilities in every department of banking

Coast to Coast in Canada

NEWFOUNDLAND, JAMAICA, CUBA, PUERTO RICO, DOMINICAN REPUBLIC

NEW YORK, CHICAGO, BOSTON, LONDON, ENGLAND

The BANK of NOVA SCOTIA

OVER A CENTURY OF BANKING SERVICE

29-14

The Daily Colonist

Established 1858

The Colonist Printing and Publishing Company, Limited Liability

J. L. Tait, Managing-Director

Subscription Rates by Carrier and by Mail in Districts Contiguous to Victoria, Served by Colonist City Carriers:

Yearly	$12.00
Monthly	1.00

All subscription rates payable in advance. Mail subscribers are requested to make all remittances direct to The Daily Colonist.

Subscribers in ordering change of address should be particular to give both old and new address.

Subscription Rates by Mail:

To Canada, Great Britain, the United States and Mexico, except districts as above:

Yearly	$6.00
Half-Yearly	3.00
Quarterly	1.50

Tuesday, April 9, 1935

THE NEW GOVERNOR-GENERAL

The Canadian people, East and West, of whatever racial origin, will certainly accord a warm welcome to Mr. John Buchan when he reaches our shores as Governor-General. Hitherto, Mr. Buchan has perhaps been best known in this country as an author. The Canadian reading public has long been aware that he has produced an impressive list of books of history and fiction. He is sure of an enthusiastic reception from the whole literary guild. Old soldiers will welcome him as a veteran of the Great War. The men of the law will be glad to do honor to an honorary Master of the Middle Temple. That "thrifty, wise and powerful clan," which forms such a large numerical proportion of our population, the men of Scottish birth or ancestry, will receive him with open arms. The new Governor is bone of their bone and flesh of their flesh. Moreover, did not Mr. Buchan twice occupy the exalted post of Lord High Commissioner representing the Sovereign at the General Assembly of the State Church of Scotland? This circumstance will endear him to many churchmen, particularly those of the Presbyterian Church in Canada, with its long historic affiliation with the Established Church of Scotland. Among the schoolmen and in university circles generally Mr. Buchan will receive an exceptionally hearty welcame. It is well known that he had a distinguished university career in Scotland and England alike. Until the other day he represented the Scottish Universities in Parliament. Scholar, soldier, jurist, churchman, statesman, man of letters, Mr. Buchan is surely well equipped for his task in Canada.

The appointment of a commoner as Governor-General is not exactly an innovation. Mr. Timothy Healy was appointed to that office in the Irish Free State a few years ago. The suggestion has been made in some quarters that some day a Canadian might well be chosen as the King's representative in Canada. There is perhaps no insuperable objection to such a policy, but it is obviously advantageous to select a distinguished non-resident. An Australian Governor-General in the Irish Free State, or a Canadian Governor-General in New Zealand would be able to take a more detached and impartial view of party politics than any local resident, however eminent. In the meantime the present system has been in successful operation for a long time. Canada has been fortunate indeed in her Governors, and Mr. Buchan will undoubtedly achieve a brilliant success in the Dominion.

LORD BADEN-POWELL'S VISIT

In the estimation of youth it may be doubted if any man is better known or holds a higher place of honor among those living than does Lord Baden-Powell, the originator and head of the Scout movement which has spread to the ends of the earth. His Lordship, as Sir Robert Baden-Powell, came into prominence during the South African War. It was as an outcome of that struggle that the idea originated in his mind to organize youth, not in any sense for warlike purpose, but to increase their usefulness, to teach them the spirit of service, to train them in everyday tasks, to develop character and to promote the doing of good deeds. No movement ever spread with such rapidity or accomplished so much in such a short time, and its power and usefulness are being evidenced all over the globe.

Lord Baden-Powell reaches here today following a visit to Australia, where he reviewed a Scout Jamboree held in connection with the Melbourne celebrations. He has also been a visitor in the United States, and now he is passing through Canada. Wherever he goes and wherever there are Scouts or Girl Guides, he is assured of an enthusiastic welcome. That welcome will be shared in by all those who are inspired by the movement that he devised. It has been approved by parents in all countries, and Lord Baden-Powell has come to be associated with the development of youth in a manner which has been productive of immense good. It can well be imagined that the Boy Scout and Girl Guide movements, and the one grew out of the other, have been a steadying force during the years of depression. In no way have they been justified more than in character-development of the young. The hero of Mafeking has built for himself a monument that may well prove a record of an imperishable kind, for the movement he inaugurated gathers strength all the time and is likely to prove permanent. His Lordship and his wife are highly-honored guests and most welcome visitors here. During their stay they will have an opportunity of seeing how the Boy Scout and Girl Guide movements have grown on Vancouver Island.

ONTARIO'S BUDGET

Ontario has adopted what must be a new plan in connection with annual budgets. It has left the Province in a state of uncertainty as to what new taxes will be imposed; in fact these are contingent on the coming Federal election, and what aid, for unemployment relief and otherwise, the Province may expect from the Dominion Government. It would seem probable that such aid will be determined before the end of the Federal session, but Mr. Mitchell Hepburn, the Premier of Ontario, apparently thinks that it is better to wait until after the general election before deciding what new provincial taxes will be imposed. Possibly he expects his political friends to be elected to office and hence believes that in such an eventuality he will receive more kindly treatment than he appears to expect from the Bennett Government.

The budget speech in Ontario announces that there must be more revenue and that it must be obtained from new taxes. So far the budget provides for an upward revision of the succession duty, particularly on estates which exceed $1,000,000 in value. The present tax on such estates is 10 per cent, which is to be increased to 15 per cent and a surtax is to be applicable to all taxes collected under the Succession Duty Act of last year. Property transfers by way of marriage settlement are also to be brought under the Succession Duty Act. Syndicate units are to be subject to the stock transfer tax, the levy on such units when transfers occur being 3 cents for every $100 or fraction thereof of the value of the transferred securities. These are, so far, the extent of the taxation changes.

Ontario's budget is one of deficits. The Premier himself has been very boastful about the number of economies he has put into effect since taking office. The Provincial Treasurer, in his budget address, is somewhat silent about these economies. The deficit of October 31 last is $30,599,249, and during the five-month period to March 31 last a sum of $7,449,233 has been added to the adverse balance. Mr. Hepburn announces, however, that he intends to balance the next budget, which means that very radical economies must be introduced in administration as well as substantial new taxation to increase revenues. Nearly $40,000,000 is a heavy deficit to overcome. What will be done about it is left largely up in the air by the decision to postpone the levying of new taxes until after a Federal election is held.

MR. JOSEPH HUNTER

The race of those who spent upwards of sixty years in British Columbia and saw the beginnings of much of our modern civilization here is fast passing away. One of that race is gone in the death of Mr. Joseph Hunter, a citizen who, in various spheres of activity, was widely known in the years gone by, and known also by hosts of Victorians in his years of retirement from active duties. Mr. Hunter was one of the earliest legislators of this Province and sat in the local Legislature during the first session after Confederation. He had reached the fullness of years, and into that period when he was engaged in civil life he had crowded a great deal of work, particularly in engineering and mine operating.

Those who remember him best during his time of activity recall his association with the Canadian Pacific Railway Company and the many works he carried out on behalf of that corporation. It was in 1883 that he became chief engineer of the E. & N. Railway, and for thirty-five years his name was associated with the fortunes of that company, in which he successively occupied the posts of chief engineer, general superintendent and vice-president. A man of sterling qualities, of the most upright principles and a devoted servant of whatever corporation engaged his services, he belonged to the highest type of residents of this Province. It is not to many that it is given to have such a life of achievement. His works live after him, and all those who knew him and members of his family will extend the deepest sympathy to his widow and sons.

IN MOUNT DOUGLAS PARK

Below, the sea, as azure as the sky;
Above, the sky, as gleaming as the sea;
Around, great mossy rocks and fir-trees high,
Linking the centuries to eternity;
Nothing but heavenly beauty here I see,
Beauty that was, and is, and is to be.

—Richard L. Pocock.

WINDY MORNING

He thrusts his home-made kite into the air,
Races, retreats, unwinds the hampering string,
And half in patient hope, half in despair,
He wrestles with the clumsy, painted thing,
Till suddenly the whole uncouth affair,
Caught upward by the wind's triumphant wing,
Climbs, growing lovelier, a cloudy stair,
And hangs aloft in heaven, quivering!

A solemn rapture fills the wide blue eyes.
Tired, content, the little figure sways.
So might, perhaps, in old Olympian days
Some young god mute with wonder and surprise,
Stand for a moment, spell-bound, half-afraid,
Before the beauty of a world he made.

—Elizabeth Hanly Danforth in the Cornhill Magazine.

A little philosophy inclineth a man's mind to atheism, but depth in philosophy bringeth men's minds about to religion.—Bacon.

The Weather

Meteorological Office, Victoria, B.C., at 7:00 p.m., April 8, 1935.

SYNOPSIS OF WEATHER CONDITIONS

The barometer is rising on the Coast, and fair, mild weather has been general from Vancouver Island to the Rockies.

Rain has again been general in Oregon and California, and snow is falling in parts of Alberta and Saskatchewan.

PRECIPITATION AND TEMPERATURES

(Precipitation for twelve hours to 5:00 p.m.; temperatures for twenty-four hours.)

	Snow	Rain	Min.	Max.
Victoria	--	--	43	57
Nanaimo	--	--	40	55
Vancouver	--	--	38	58
Kamloops	--	--	32	50
Prince George	--	--	4	40
Estevan Point	--	--	34	54
Prince Rupert	--	--	30	46
Dawson	--	--	28	38
Seattle	--	--	40	50
Portland	--	.26	38	48
San Francisco	--	.01	48	52
Spokane	--	Trace	42	50
Los Angeles	--	.04	38	62
Penticton	--	--	37	--
Vernon	--	--	29	--
Grand Forks	--	--	28	54
Nelson	--	--	35	51
Kaslo	--	--	34	--
Cranbrook	--	--	28	44
Calgary	.80	--	14	18
Edmonton	2.80	--	12	26
Swift Current	Trace	--	28	40
Prince Albert	4.00	--	16	30
Saskatoon	1.00	--	20	32
Qu'Appelle	--	--	18	38
Winnipeg	--	--	28	42
Moose Jaw	--	--	28	40
Sunday—				
Toronto	--	--	32	45
Ottawa	--	--	26	52
Montreal	--	--	30	52
Saint John	--	--	24	54
Halifax	--	--	28	46

SUNDAY

Maximum	54
Minimum	37
Average	46
Minimum on the grass	32

Weather, clear; sunshine, 11 hours, 24 minutes.

MONDAY

Maximum	57
Minimum	43
Average	50
Minimum on the grass	38

Weather, fair; sunshine, 10 hours, 48 minutes.

5:00 P.M. WEATHER REPORTS

Victoria—Barometer, 29.64; wind, S., 12 miles; clear.

Vancouver—Barometer, 29.64; wind, SW., 14 miles; clear.

Kamloops—Barometer, 29.80; wind, W., 8 miles; clear.

Prince George—Barometer, 29.90; calm; clear.

Prince Rupert—Barometer, 29.80; wind, NW., 4 miles; fair.

Estevan Point—Barometer, 29.68; wind, NW., 20 miles; clear.

Tatoosh—Barometer, 29.68; wind, NW., 4 miles; clear.

Portland—Barometer, 29.64; wind, SE., 8 miles; cloudy.

Seattle—Barometer, 29.62; wind, NW., 16 miles; clear.

San Francisco—Barometer, 29.68; wind, NW., 22 miles; clear.

Note and Comment

By R. R. D.

Ignorance is not so damnable as humbug, but when it prescribes pills it may happen to do more harm.—George Eliot.

One who is in the habit of making daily notes of current events cannot but wonder whether things ever will be approximately the same again. We know of course that all things, even the things regulated by nature, are subject to change, and that many things decay, but surely the existing maniacal state of the public mind cannot be permanent, and that in course of time reason and common sense will dethrone unreason and nonsense. Our good friends, the people who call themselves Liberals, iterate and reiterate their belief that things never can be what they used to be until there shall be a general election. We question whether a general election would be a good thing for the country, and we doubt whether it would be a good thing for the Liberal party—but of course the Liberal party in demanding a general election is considering the good of the party first and the good of the country second.

* * *

We admit of course that there is a magic in the name of Rt. Hon. William Lyon Mackenzie King and in the sacred principles of the Liberal party which might be invoked for the purpose of weaving an economical spell and working a business miracle, but there is a modern conviction that the ages of miracles are past. We do not believe the Leader of the Opposition carries a magic wand like the rod of Aaron or the staff of Moses. We may admit the Liberal claim that Canada is still suffering from the effects of the business depression, but cannot concede the Liberal claim that Canada alone is suffering from the business depression and that the depression has been aggravated by the fiscal policy of the Bennett Government. For the truth is palpable that the depression has fallen upon all countries, and the fact has been demonstrated that Canada has made a better recovery from the slump than any other country in the world except one.

* * *

If tariffs are at the root of all business ills in every country, in what manner do the tariff reformers account for the fact that the country which is most prosperous is the last country in the world to adopt tariffs? But if the depression is to be removed by the destruction of tariffs, will there be a general business revival if one country discards tariffs and all the other countries in the world maintain them and keep adding to them by various devices? That is the vital question, and we submit that the abstract tariff reformers of Canada cannot answer it satisfactorily.

* * *

Canada is doing very well and doing better every day and in every way. Such being the fact, if we were the leader of the Liberal party we should be in no haste to precipitate a general election. The Liberal leaders claim that beyond peradventure Rt. Hon. William Lyon Mackenzie King will be the Premier of Canada and installed in office before the end of the year. The matter may be of momentous importance to Canada, but it is of no personal concern to us. Parties get in and go out, but the country should go on forever. Whatever government comes in will find the country in a fair way to ultimate prosperity, and if it is guided by precepts of wisdom it may achieve length of days.

* * *

The Leader of the Opposition has not many of the attributes of a gifted statesman, and he is not an inspiring leader, but he is a shrewd party politician. It is as a cunning calculator that Mr. King wants an immediate general election. He wants a general election before the times become too good and before the wild men who have gained control of the governments of some of the provinces have had a chance by their actions to expose the true principles of modern Liberalism. It is still true that a good name is more to be valued than great riches. The credit of Canada has suffered in Great Britain as a result of the speeches and the actions of the wild men of Ontario and British Columbia. Repudiation of obligations has been threatened and cancellation of signed obligations suggested. The finger of scorn has been pointed at thrift and conscription of accumulated wealth advocated. If money cannot be borrowed it can be made. An image of money can be made, but that form of currency would be a counterfeit. It would represent neither credit nor wealth, and the utterer of it would be criminal in the eyes of the law established by organized society.

* * *

But what do the Hepburns or the McGeers care for such silly conventions. They are neither practical nor experienced statesmen. They do not appeal to the reason of men but to the emotions of the rabble. Rt. Hon. William Lyon Mackenzie King wants a general election, for he knows that already a reaction has set in in Ontario against the vagaries of the Hepburn Government and that the sins of political children still fall upon the heads of the fathers

Letters to the Editor

No letter to the Editor will be inserted except over the proper signature and address of the writer. This rule admits of no exception. No letter should exceed 100 words in length.

WORK AND WAGES

Sir,—Will you kindly publish the following letter re the investigation into relief camps by the commission appointed by the Federal Government. On behalf of the camp workers we wish to condemn this commission, and in doing so we are but expressing the sentiments of the vast majority of the relief camp workers.

1. There are no representatives on the commission from the camp workers ourselves.

2. The commission is not making public the main reasons for the discontent in the camps.

A commission appointed from above and composed of representatives entirely from above, cannot understand our position. They live in comparative luxury or comfort; we live in poverty or concentration camps dominated by military officialdom. They represent interests which aim to preserve "slave" camps (20 cents per day); we the victims of same wish to abolish such virtual slavery. We are working men, most of us youths, who are only asking for the right to earn a decent living and exist as normal human beings, hence our main demand is 50 cents per hour for unskilled labor and trade union rates for skilled labor. Is this preposterous? Many of us, if not most of us, are willing to stay in camps, but not in "slave camps," as at present. We do not mind work camps where we will receive a day's pay for an honest day's labor. The commission appointed by the Federal Government is merely piffling with the camp problem and obscuring the main issue.

The figures of the number of camp workers that have walked out, as published in the public press is, in our opinion, not entirely correct. However, those of us who are already out are determined to continue to press for our demands, as entered below.

We have rented a hall at 608 1-2 Cormorant Street, made possible by the support given us by the public, and are soliciting food and cash.

Signed on behalf of the publicity department of the camp workers' committee:

T. MASS,
ARTHUR E. POLBERG,
Convener Publicity Com.

Otter Point, B.C., April 6, 1935.

RELYING ON THE UNITED STATES

Sir,—In reply to the very amusing letter of Mr. A. O. Martin in this morning's Colonist, I read with great merriment he has the gall and impudence to suggest that the United States would protect us from attack by a foreign power. Now, Mr. Editor, with all due respect to the United States, a country for which I have a sincere admiration, I certainly cannot see it being so foolish as to get involved in a possible disastrous war with another great nation for the mere purpose of "protecting" Canada.

In reply to a question I asked Mr. Martin pertaining to the protection of Canadian citizens abroad by the Canadian Government, he discreetly sidetracks the issue with a lot of nonsensical "twaddle." Now, Mr. Martin, every citizen of Canada, whether "native son" or not, and whose business takes one to remote parts of the globe, is entitled to know what Government is supposed to give them protection and to secure for them reparation for any insult or outraage that may be inflicted on person or property.

Mr. Martin, can you give any sane reason why the Government of Canada should not provide that protection at the expense of the taxpayers of Canada. And if Canada does not want to protect her citizens it is just about time we ceased to brag that we are a nation. And, Mr. Editor, one can easily see that the worthy Mr. Martin is a great champion of Canada's greatest curse, "provincialism." He is unable to see beyond the confines of his own backyard. In conclusion I would like to inform Mr. Martin, in case he does not know, that if it had not been for the British nation and its army and navy, Canada would never have enjoyed the position she has today. She would have belonged to France, body and soul.

JOHN TAYLOR.

1764 Albert Avenue, Victoria, B.C., April 7, 1935.

MEMORIAL AVENUE

Sir,—Lately there are reports of more horticultural improvements to Memorial Avenue. Before anything is done would it not be wise to review the results of previous work and expenditure. The trees on this avenue at present are a mixed lot, supplied by a former city park superintendent from the Beacon Hill nursery, and are about the same kinds as those growing on the city boulevards and will, in a few years, be subject to the same objectionable features. If they are allowed to grow naturally they will interfere with the overhead wires on each side of the road; if they are "bobbed," city style, the yearly cost will be considerable. The roots of these strong growing trees will find the garden plots and sewers and the branches will darken the houses just as much on Memorial Avenue as on any city street.

A suggestion: Instead of spending more time and money on something that is of very doubtful value, concentrate on collecting a supply of suitable flowering trees. Give Mr. Warren, city parks superintendent, sufficient funds and let him go out into the markets of the world and get a supply of the wonderful flowering trees that are now available and for which our climate is so suitable. Arrange for his capable assistants to plant this collection in the city nursery and care for them until they are acclimatized and grown sufficiently for permanent planting. When planted, put a guard around each tree to protect it from wandering cattle and give each tree plenty of water until it is established. This may seem a very unspectacular way to proceed, but what is the use building until you are sure of your foundations.

FRED BENNETT.

Burnside Road, Strawberry Vale, B.C., April 6, 1935.

CANCER FUND

Sir,—As one who for practically nine months witnessed the agony of one dying of cancer in the King's Daughters' Hospital at Duncan, I desire to say that in my opinion the cause of cancer is irritation. In the above case there were three fractured ribs due to accident. The doctor in attendance although standing away from the bed, stated that he could hear the parts grating together clearer than he had ever heard the like before.

In several other cases in England, there were cancers on the lip, said at that time to be due to the smoking of clay pipes.

Although an inmate of the Aged Men's Home, I desire to do my utmost to help in the above-mentioned fund, and hereby enclose my mite, viz., $2.50. S. S. SMITH.

Aged Men's Home, Victoria, B.C., April 5, 1935.

THE BERING SEA PATROL

Sir,—In reply to paragraph 3 of Mr. A. D. Martin's letter to The Sunday Colonist of April 7, though I am of opinion that no good can come by raking up old sores, I cannot leave Mr. A. D. Martin's statement: "That British warships sent from Esquimalt, instead of protecting Canadian sailing schooners arrested Canadian seamen, confiscated their ships and set the crews adrift."

I happen to have spent three Summers between the years of 1892 and 1905 on the Bering Sea patrol in H.M. ships Champion and Algerine. I have read through the instructions to the captains of H.M. ships on the patrol many times and found that the main reason for the patrol was to give protection to the Canadian schooners against the arbitrary arrest by the American and Russian patrol ships, and only in cases when the Canadian schooners were flagrantly breaking the law were they to be interfered with, in which case the schooners were to be sent, with the necessary witnesses, to either Victoria or Shanghai, whichever was nearest, to be tried by an Admiralty Court there. No British man-of-war has the power to confiscate any ship, not even a slave dhow without passing her through an Admiralty Court.

I never heard of any Canadian schooner being arrested by a British man-of-war. We all hoped fervently that we might not have to arrest one.

Before the British patrol was started there were many cases when the Canadian schooners were arbitrarily arrested by American and Russian patrol vessels, the schooner confiscated and the crews imprisoned either at Wrangel on the American side or Petropavlovsk on the Russian side, some of the men died in prison from their harsh treatment.

In the year 1893 I saw six fine Canadian schooners lying on the beach at Unalaska, partly burned; these had all been arrested by the Americans.

The British Government maintained, for many years, a patrol of one or two sloops in the Bering Sea mainly for the protection of the Canadian schooners at considerable expense and under very trying conditions for the officers and men, owing to the very foggy weather, varied by heavy gales.

I was as near as possible to being wrecked in H.M. Champion in a dense fog on St. Mathew's Island in the Bering Sea, and again just managed to come through a very heavy gale in H.M. Algerine off the Komandorskie Islands.

I demand an apology from Mr. A. D. Martin to the British navy for his libellous statement as regard the British warships, also from the editor of The Daily Colonist for publishing the same, as I consider they are likely to cause ill-feeling, besides being absolutely untrue.

ROWLAND NUGENT,
Admiral (retired) Royal Navy.

"Fosswell," Duncan, B.C., April 7, 1935.

Teacher—Robert, if you are always very kind and polite to all your playmates, what will they think of you?

Robert—Some of 'em would think they could lick me!

Fond Father—So you propose to take my daughter from me without any warning?

Suitor — Not at all. If there is anything concerning her you want to warn me about, I'm willing to listen.

FIFTY YEARS AGO TODAY

(From The Daily British Colonist of April 9, 1885)

Victoria shoppers are warned that a pickpocket is loose in the city. Yesterday the first case of reported picking of pockets occurred in the auction room of George Byrnes, where a gentleman's pocket was relieved of a wallet containing several hundreds of dollars.

George Grant, cashier of the Nevada Bank, in San Francisco, a former Victoria boy, was held up in that city and robbed. The thieves attacked Mr. Grant and administered a beating. He was found unconscious in a downtown San Francisco street.

Steamer Queen of the Pacific left for San Francisco yesterday with the following from Victoria:—Misses Dunsmuir, Miss Carlo Delmey, Mrs. W. Parrer, Mrs. Walker and child, D. Ross, Miss M. Finlayson, Miss L. Powell, Miss J. Giesselman, Miss C. Giesselman, G. Giesselman, Mr. and Mrs. J. Marinburk, A. M. Day, M. A. Rothschild, J. H. Sinclair, Mrs. Bryden, Mrs. McPhieteridge, Mr and Mrs. James Hawks and two children.

The Victoria school trustees and the Surveyor-General will meet the city members this evening at 8 o'clock in the City Hall to confer upon the best way of allocating the $5,000 to be used for increasing the quarters to accommodate the school children of this city.

The Observation Car

BY THE EDITORIAL STAFF

Give the Government a Break

The following story is told of W. J. Asselstine, M.P.P. for Atlin, and one of the wittiest members of the Legislature: Visiting Prince Rupert one day, Mr. Asselstine wandered around the outskirts where he saw two men, leaning upon shovels, doing Government road work. "Why don't you two men lean upon one shovel and allow the Government to dispose of the other?" he asked.—G.E.

* * *

Capital Begets Capital

There are still a few of the old guard who will not take "no" for an answer. One of the is Aubrey H. C. Jones, whose hobby is collecting autographs. Aubrey on Saturday asked Colonel Walter Bapty, A.D.C. to Lord Bessborough, if His Excellency would consent to sign his name. The physician-colonel replied in the negative. By devious ways, the autograph hunter got to the Governor-General. He showed His Excellency signatures of General Sir Arthur Currie, Byng of Vimy, Earl Haig, Major-General R. G. E. Leckie, Canon Scott and many others. Lord Bessborough said it would be a pleasure to add his name to the collection.—G.B.

* * *

Will They Waste Their Fragrance on Our Desert Air?

The Victoria Kiwanis Club are doing their part towards beautifying the city, and by so doing aiding the Tourist Trade Development Association in its work. Recently at a luncheon each member secured a packet of specially selected seed to be planted on the outskirts of Victoria. The seed is adapted to wild growth and this Summer will probably see patches of flowers which will serve as another mark of beauty for this city.—W.J.H.

* * *

All So Simple

According to economists the difficulty of the world today is the inability of the nation to arrive at any given point on any given subject at any given time—and we know a lot of economists who should be given time. Boiled down from the high-toned jugling of the English, or any other languages, the trouble with the world is the people in it. One fellow wants what the other fellow hasn't got and the fellow that hasn't got what the other fellow wants, wants what the other fellow wants as badly as the fellow that wants what isn't. Plain enough, isn't it?—R.A.G.

* * *

Victoria Always Cluttered Up With Something

Haven't we all experienced the annoyance of being pushed and shouldered while we carried on an animated conversation with a friend we met and with whom we stopped to converse in the middle of sidewalk traffic. Yes, it is annoying. From now on some of us will carry on our conversations out of the way of the general public.—N.A.C.M.

* * *

Too Many Mystic Signs

Mis-directional signs are worse than no signs at all. One searching for the express office on the C.P.R. wharf will learn that it is at the "far end of the pier." Near the end one finds a sign directing him to the south side and there one finds a door on which another sign gives the office hours. But the door is locked. One eventually finds there is an entrance on the west end of the building. When one has found the express office, he will learn, if he asks, that the door on the south side is not used, despite the sign on it. By this time the searcher is thoroughly disgusted with signs.—H.C.M.

* * *

Heroes of Progress

Word of the appalling tragedy in the lonely Taseko Valley where seven miners were killed by a snowslide has shocked the people of B.C. It recalls the debt that we all owe to the rugged men who are still pioneering civilization in the wilds of the West.—B.A.M.

INDIANS TALK UNITY

DELHI (CP).—Considerable interest has been aroused by new unity discussions between the Muslims and the Congress party, with suggestions of coalition or co-operation.

CULBERTSON on CONTRACT

By Ely Culbertson

World's Champion Player and Greatest Card Analyst

BIDDING APPRAISEMENT

Bidding, as I have often said before, is mental playing of the hand. The logical contract is arrived at by fine players because at first sight they began to calculate how and for how many tricks the hand can be played, and revise this estimate as the bidding (both by partner and opponents) begins to place the outstanding high cards and define the distributional patterns.

Necessarily, however, fine bidding must be followed by fine play.

SLAM BIDDING

Today's hand is a splendid exhibition of that skill in both departments of the game which distinguishes every truly great player. It was played in a recent rubber game at Crockford's Club by Albert H. Morehead and incidentally it illustrates slam bidding after the new distributional no trump bid.

South, dealer.
Both sides vulnerable.

North: ♠ Q 3 ♥ A Q 6 5 ♦ K 9 6 4 2 ♣ K 7

West: ♠ 9 ♥ J 10 8 3 ♦ J 10 8 7 5 ♣ 8 5 3

East: ♠ K J 10 8 5 2 ♥ 9 4 ♦ — ♣ J 10 9 4 2

South: ♠ A 7 6 4 ♥ K 7 2 ♦ A Q 3 ♣ A Q 6

The bidding:

South	West	North	East
1NT	Pass	3♦(1)	Pass
4♦(2)	Pass	4♥(3)	Pass
4NT(4)	Pass	6♦(5)	Pass
Pass	Pass		

1. With three honor tricks, even with balanced distribution a forcing takeout is necessary, for a game is certain and a slam probable.

2. With a minimum no trump, South would bid three no trump; but with four and a half honor tricks or more, he raises any minor suit takeout with A K x or A Q x.

3. This is an inferential force, and a slam try.

4. The conventional four no trump bid. (Note that South can no longer bid five no trump because it now requires the kings of two bid suits.)

5. North can safely jump to a slam in diamonds, because he knows that South has at least A Q x.

THE PLAY

East opens with jack of clubs, which North wins. It is obvious that the slam is a lay-down except for the bad diamond break. The principal points of the play are as follows:

1. North wins the first club and leads to the queen of diamonds in dummy. This shows the bad break.

2. Before touching trumps again, North makes a percentage play in hearts. If the hearts are 3-3 he can safely lead three rounds; if the hearts are 4-2 and West has the four hearts, the fourth round can be ruffed with dummy's little diamond because West must follow and cannot over-ruff. North cashes the queen of hearts, then the king of hearts, then leads back toward the ace. When East shows out he ruffs a fourth heart with dummy's ♦ 3. He now cashes the ♦ ace in dummy, and then takes the two remaining clubs, discarding his losing spade.

3. North next cashes dummy's ace of spades and leads a low spade from dummy. At that point both North and West are reduced to nothing but trumps. If West ruffs the spade with the ♦ 8, North overruffs with the nine and loses only one trick. If West ruffs with the ♦ 10, North under-ruffs with the ♦ 6. West must now lead a diamond and North has the K 9 over the J 8.

TOMORROW'S HAND

East, dealer.
Neither side vulnerable.

North: ♠ 2 ♥ K 7 4 3 2 ♦ 6 5 3 2 ♣ 7 5 3

West: ♠ A 7 3 ♥ A Q 10 8 ♦ Q 8 4 ♣ 9 8 4

East: ♠ K Q J 10 ♥ J ♦ K 9 7 ♣ K J 10 6 2

South: ♠ 9 8 6 5 4 ♥ 9 6 5 ♦ A J 10 ♣ A Q

This neat hand will be discussed in this column tomorrow.

Cranleigh House School
FOR BOYS
From Beginners to Matriculation
Kindergarten in Connection
C. V. MILTON, A.C.P.,
Cadboro Bay Road E 8214

CAMOSUN COAL COMPANY
Phone G5235
1010 BROAD ST
Pleasant Valley
NO-SOOT COAL
MINED IN B.C.
Stove Size.....$8.75

EASTER GREETING CARDS
PRAYER AND HYMN BOOKS
LITCHFIELD'S LIMITED
1109 GOVERNMENT STREET PHONE E 9513

Men's Sleeveless Sweaters
MONARCH All-Wool, Plain or Fancy Weaves, Suitable for Golf or Tennis
89c
'THE WAREHOUSE', LTD.
1110 Government Street Phone E 3514

Verbal Battle Rages As Reeve, Councillor Argue Over Letters

Esquimalt Council Chairman Refutes Statements of Councillor T. H. Hodgson in Stormy Session —Two Lock Horns on Three Issues

FOR over fifty minutes last night Reeve Alexander Lockley, in addressing the Esquimalt Council, directly refuted statements allegedly written to local newspapers by Councillor T. Harry Hodgson, representative of the Esquimalt Ratepayers' Association. Councillor Hodgson also spoke, but declared he would answer all charges leveled at him by the Reeve in further letters to the press.

The councillor and the reeve debated three times during the evening, once in a discussion on the adoption of the minutes of a previous meeting, again when Reeve Lockley refuted the councillor's statements, and when a motion of the councillor to secure public works records for some years ago, was denied.

"HALF-TRUTHS"

In referring to Councillor Hodgson's letters the reeve declared the councillor was misleading the public "by having published half-truths." Councillor Hodgson in one letter, declared the reeve, said $6,106.04 was spent on road and sidewalk repairs, also $2,318.79 for engineer's expense supervising this work, none of which required the services of an engineer."

"This is appalling and most unfair. He is misguiding the public. He didn't tell them that the amount spent was $23,034," continued the reeve.

PRODUCES EVIDENCE

The reeve contradicted statements made by Councillor Hodgson that Surrey and Langley municipalities had no engineers. Reeve Lockley introduced documents showing that both districts had engineers. Councillor Hodgson said he was not satisfied the documents, containing this information, came from the districts, and the council, by resolution, voted to have the reeve's statements substantiated by letters from the municipalities concerned.

The reeve was emphatic in his remarks concerning Councillor Hodgson, Bishop George Exton Lloyd, president of the association, and the ratepayers' association. Reeve Lockley said when Bishop Lloyd was confronted by the municipal auditor he could not answer charges he had previously made.

"Four times the auditor asked Bishop Lloyd where he got his statements, but the bishop could not answer," continued Reeve Lockley.

RECEIVER SUGGESTED

"This stuff has got to stop or we must take steps to stop it," said the reeve.

Continuing, Reeve Lockley said that Councillor Hodgson had suggested Esquimalt have a receiver. "God help us if we do get a receiver," he declared. "I think, Councillor Hodgson," said the reeve, pointing a finger at the councillor, "that you owe the council and the public an apology."

It was impossible to cut down the present municipal staff and maintain efficiency, contended Reeve Lockley in answering suggestions made by Councillor Hodgson that the municipal engineer and relief officer be dismissed. This action was denied at a previous council session.

CHALLENGES SOCIETY

Reeve Lockley said he did not reply to a letter outlining the municipality's financial state, in answer to a circular from the Ratepayers' Association. The letter had come from the council, the decision to send out the statement having been made at the last council meeting. The reeve challenged the association to bring forward a constructive resolution concerning relief.

Councillor Hodgson opened his remarks by declaring he still contended his figures and facts, published in the papers, were correct.

REFUTES CHARGES

"You are the bluffer. Everything in the letters is true. I am not a liar and I am not a parasite," he declared. He took exception to the reeve introducing documents which, he claimed, were not officially signed concerning the staffs of Langley and Surrey municipalities. The statements introduced by the reeve were filled-in blanks, said Reeve Lockley and later produced the official Esquimalt letters asking for the information.

"I still say that no organized city and municipality, north of Esquimalt, has a relief officer," he said. Reeve Lockley declared that ten Government men were employed and, although no official relief officer was employed by the Nanaimo council, the work was handled by investigators acting under the municipal engineer.

CHARGE EXTRAVAGANCE

Councillor Hodgson accused the council of being extravagant. "You have the advantage over me, Mr. Reeve, by being a good public speaker, but I'll answer all your charges in the press," he said.

The first argument arose when the council discussed the minutes of a previous meeting. At that time Councillor Hodgson was asked by police to stop addressing a council audience after the meeting adjourned. The verbal battle appeared to hinge on statements by Councillor Hodgson that he was on his feet when adjournment was taken. Adjournment forced him, he said, to shelve two motions until a later date.

Councillor Hodgson later asked that written replies to a series of questions, concerning administration of the public works department in 1932, be handed in to the council. However, as no specific charge was laid, the council voted the motion down.

Chosen Fair Maid of Kent

The comely equestrienne is Veronica Innes, seventeen, of Windsor, who is to be the "Fair Maid of Kent" in the Pageant of All England, being held at Slough, Bucks., in May and June, this year, as part of the King's Jubilee celebrations. Miss Innes was presented at court last year. Taking up riding in India at the age of seven, she is a fine horsewoman and has won many competitions. Beside her is her favorite mount.

Miss Dorothy Fletcher took first honors in "A" class in the monthly medal competition staged at the Uplands Golf Club yesterday, with a card of 88-16—72. Mrs. E. Cuppage won "B" class with a score of 100-19—81, while Mrs. E. Nickson and Mrs. Dowell tied in the Winter eclectic tournament with net totals of 71.

SENTENCE IS SUSPENDED

Owen Petticrew Treated Leniently, While Brother Given Three-Year Term

Owen Petticrew was granted suspended sentence in the County Court yesterday after a long list of acquaintances had borne testimony to his previous good character. His brother, Hugh Petticrew, who had a previous conviction against him in Seattle, and who was convicted with Owen of having broken and entered, for the purpose of committing theft, the store of Walter Hobson, in Esquimalt, was sentenced to three years in the penitentiary, to date from January 18, of this year, the day upon which he was arrested.

When the court resumed yesterday morning for the purpose of passing sentence following the conviction made by Judge Lampman over a week ago, Henry Hall, K.C., for the Crown, proffered evidence of the previous conviction of Hugh in Seattle, proposing to call Sergt. H. W. Kemper, of the Seattle police, to support this.

PREVIOUS CONVICTION

A. J. Patton, counsel for Hugh Petticrew, objected, but was overruled. Sergt. Kemper testified that in 1929 he had assisted in the arrest of the prisoner and positively identified him. He presented a document under the seal of the court in Seattle setting out the conviction, and sentence.

To Mr. Patton, witness said that he had received the document from the court custody.

David S. Tait thereupon called witnesses to testify as to the character of Owen Petticrew. These included Mayor David Leeming, Miss Beatrice Monk, for whom the accused worked; S. L. Byng, who had known him for twelve years; Arthur Kerr, who had found him trustworthy, and James M. Miller.

Mr. Tait suggested suspended sentence for Owen in view of the fact that it was a first offence. His age was given as twenty-seven, while that of Hugh was twenty-five.

Mr. Patton submitted that in view of the fact that the accused had been in jail since January 18, the sentence of Hugh might date from that time.

COURT AGREES

Judge P. S. Lampman said that the character evidence in favor of Owen showed that he evidently had been held in high regard preceding the trouble. On the other hand, Hugh's record was unfortunately bad.

He accordingly sentenced Hugh to three years, and in view of the fact that the Crown counsel would want to consult the Attorney-General's Department with respect to suspended sentence, he adjourned the court until 2:30 p.m.

In the afternoon, Mr. Hall told the court that he had consulted the Attorney-General's Department. If His Honor were agreeable to grant suspended sentence, the department was ready to acquiesce in the matter.

The court intimated that he did not like sentencing a young man for his first offence. He had evidently held a good reputation and might have been led away by bad companions. His Honor granted suspended sentence, the accused giving an undertaking of future good behavior and reporting to the police authorities on the first of each month for nine months.

Named for Presidency Of New York Exchange

NEW YORK, April 8 (AP).—The formal nomination of Charles R. Gay as the new president of the New York Stock Exchange was announced today.

It was also announced that Richard Whitney, the president of the exchange for the past five years, had accepted nomination for a place on the governing board.

WHERE MOST PEOPLE TRADE
BELMONT SHOES FOR MEN
PAY DIVIDENDS IN COMFORT AND SERVICE
JAMES MAYNARD, LIMITED
649 Yates Street WE DO REPAIRING Phone G 6514
ESTABLISHED 1883

FOR SALE OR RENT
Large House in Spacious Grounds
On the Waterfront, West Bay, Esquimalt
For Further Particulars
PHONE:
E 2912 or E 9842

FLYER PLANNING WORLD CIRCUIT

Clyde Pangborn Believes He Can Girdle Globe in Four and a Half Days Non-Stop

NEW YORK, April 8 (AP).—Clyde Pangborn was planning today an attempt to break Wiley Post's round-the-world air record.

The flyer, the first to make a non-stop hop from Japan to the United States, landing in Wenatchee, said he hoped to girdle the globe over the northern route's 15,000 miles in four and one-half days. The flight would be non-stop, with refueling in the air, he declared.

He stated he intends to make the start late in July or early in August, with Bennett Griffin as co-pilot.

The word "caucus" is a corruption of the Calkers' Club, founded by Samuel Adams for the purpose of recommending the best men for office.

ANTI-NAZI GROUPS CHARGE ILLEGALITY

Continued from Page 1

oppositionists apparently were greatly encouraged by the unexpected resistance they mustered against the Nazis.

The petitions to the League councils, it was said, will charge that the Nazi-controlled Government passed laws protecting party members but excluding non-members; that a law passed some months ago, but only recently put into force, permits anyone to be taken into protective custody for three weeks, and that, whereas the constitution provides for budget publicity, repeated demands in the Senate for information about expenditures has met with no reply.

STRICTLY SECRET

Officials admit that Danzig's finances are strictly a secret matter.

Joel Cang, a Polish citizen and Warsaw correspondent for three British newspapers, was arrested today in the Central Postoffice after filing a dispatch to The Manchester Guardian.

The whole problem of freedom of the press, it was learned, also will be brought up in fresh protests.

The new elections will be requested on the ground that yesterday's were held by a Government ruling in contradiction to the constitution.

Violence flared in a disturbance between Nazis and Poles in Brentau, a suburb. Poles claimed that a band of Nazis entered the home of an employee of the gas company and beat him.

In the fight a stepson of the employee was shot in the chin and a Nazi got a bullet in the stomach. The latter was in a serious condition.

Socialists complained they were manhandled before the elections and that sixty beatings were administered to Socialist party members at Zoppot.

Final figures in Sunday's Volkstag elections showed the Nazis polled only 39.1 per cent of the votes instead of the 63 2-3 per cent needed to gain political control of the district taken away from Germany after the war.

Solitaire Diamond Rings $25.00
1 diamond each shoulder ... $50.00
2 diamonds each shoulder ... $75.00
3 diamonds each shoulder ... $100.00
F. W. FRANCIS
1210 Douglas Street

FUNERAL NOTICE

Members of Vancouver and Quadra Lodge, A.F. & A.M., No. 2, G.R.B.C., are requested to assemble at the Masonic Temple, Victoria, on Wednesday, April 10, at 2 p.m., for the purpose of attending the funeral of our late Brother Joseph Hunter.

Members of local lodges and visiting brethren in good standing are invited to attend.

By order of the Worshipful Master,
FRANCIS P. FATT,
Secretary.

LA SALLE WASHERS
$74.50
Terms Trade-Ins
B.C. Electric

"Build B.C. Payrolls."
Vitamin-D Content And the Ultra-Violet Ray

THE VALUE OF THE VACUUM CAN
Science has discovered that the ULTRA-VIOLET RAY ADDS VITAMIN-D to milk.
For the past four years the packers of Pacific Milk have been making a study of the results.
Undoubtedly the increase of the Vitamin-D content by IRRADIATION can best be maintained by sealing the milk in VACUUM CANS.
Pacific is the ONLY VACUUM PACKED MILK IN CANADA.
PACIFIC MILK

You do 80% of your driving WITHIN 25 MILES of your home

ONE "COLD" START ALONE can waste up to a cupful of gasoline before the motor warms up. That uses a lot of gasoline—as many cars are started 15 times a day . . . and many business cars *50 times a day!*

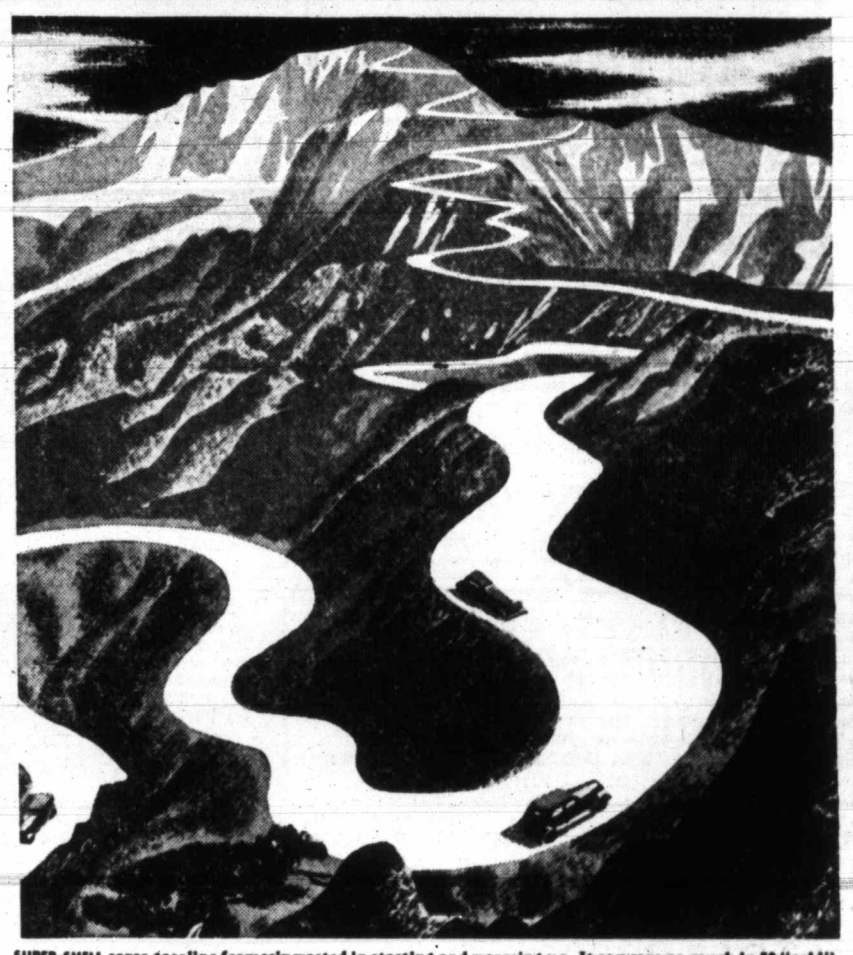
SUPER-SHELL saves gasoline formerly wasted in starting and warming up. It can save as much in 50 "cold" starts as you'd need to climb all the way up Pikes Peak. It saves on pickup and steady running, too.

50 "cold" starts use as much gasoline *as climbing Pikes Peak*

Today's "Stop-and-Go" driving wastes your money—if your gasoline hasn't these Three Different Kinds of Power . . .

THE way most cars are driven today fairly "EATS UP" GASOLINE. Dashing around! Starting . . . choking . . . accelerating. The average car piles up FOUR-FIFTHS of its mileage in short trips.

Such driving wastes your money unless the gasoline you use has *three* distinct kinds of power in PERFECT BALANCE!

Super-Shell, the *first truly balanced gasoline,* combines POWER for quick starting . . . POWER for accelerating . . . POWER for the steady run.

It has such even volatility that it burns with maximum efficiency and without knocking at every engine temperature.

This "super-gasoline" is another accomplishment by Shell technical experts whose original research with Ricardo led to the high-compression head principle found in 95% of today's cars . . . and the "weather-conditioning" of gasoline.

SUPER-SHELL is sold *at no extra cost*—at more than 30,000 neighborly Shell Stations from Coast to Coast.

Saves Gasoline 3 WAYS
1. Can save up to a cupful on every "cold" start.
2. Can save up to a cupful in ten minutes of hill climbing or repeated accelerating.
3. Can save up to a cupful in every hour of steady running, many motorists report.

SHELL SUPER-SHELL
Refined at Shellburn, British Columbia

KIRKHAM & CO., LTD.

612 FORT STREET

Phones: Groceries G 8131—Fruit E 8031—Meat G 8135
The Oldest High-Class Grocery Store in Victoria

CASH AND CARRY

Pure Lard, 2 lbs.	25c
1 Oxydol, large } 1 Oxydol, small }	Both for 22c
1 Roman Meal } 1 Sample Packet }	Both for 32c
B.C.L. Malt, 3-lb. tin	$1.15
Eno's Fruit Salt	79c
Alberta Butter, lb. 27c 3 lbs.	77c

GROCERIES—DELIVERED

Big Bath Soap, 4 for	25c
Fetherlite Pastry Flour, 7's, sack	29c
Ogilvie's Whole Wheat Flour, 5's	24c
Aylmer Soups, all kinds, 3 tins	25c
Sesqui Matches, pkt.	19c
Holsum White Seal Strawberry Jam, 4-lb. tin	48c
Brown Sugar, 4 lbs.	26c
Santos Coffee, fresh ground, lb.	25c

MEAT DEPARTMENT

Lamb Chops, lb.	20c
1 lb. Steak, ½ lb. Kidney	20c
Fresh Fish Specials, 2 lbs.	25c
Lamb Stew, per lb.	10c
Ayrshire Roll, per lb.	30c
Headcheese and Corned Beef, lb.	15c
Choice Bacon, lb.	30c

FISH DEPARTMENT

Fresh Red Spring Salmon, lb.	25c
Fresh Filleted Cod, lb.	15c
Fresh White Spring Salmon, lb.	18c
Local Smoked Whiting, lb.	10c

CHANGE COMING SAYS SPEAKER

J. S. Taylor, of Nanaimo, Addresses Audience at C.C.F. Gathering Here

"The tide of human progress will not be stemmed; the ingenuity of the human mind will not be stopped, but we want a change, and a peaceful change to a condition that is easily understood, and if you have the reins of government in your hands and do not make this change, the consequences will be yours and not the C.C.F.," declared J. S. Taylor, Federal candidate for the C.C.F. in the Nanaimo riding, at a public meeting in the Chamber of Commerce here, last night.

The meeting was the first of a series of part educational and part political gathering to be sponsored by the C.C.F. from now until the general election. Last night's meeting was sponsored by the Victoria and Saanich district councils of the movement.

A NEW ECONOMY

Mr. Taylor prefaced his address with the Biblical quotation: "I come not to call the righteous, but to summon the sinners." His talk, he said, was not to supporters of the movement, but to the Liberals and the Conservatives. "We are presenting an entirely new economy. It is a human movement being swept along like a stream following between its banks, and anything that attempts to stop it will be swept along into devastation and desolation. Do not forget that," he declared.

Mr. Taylor vehemently denied the C.C.F. was to the left of the Liberal Party in Canadian politics. "We are opposed to both of the old parties, and our one purpose is socialism. To me it is damnably unfair to look upon Socialists as uncultured, something to be shunned," Mr. Taylor said.

CHATTEL SLAVES

Tracing the history of "workers" from the earliest times of chattel slaves, through the period of serfdom, Mr. Taylor declared the workers of today had become nothing more than wage slaves, and with the introduction of wage slaves came capitalism to purchase labor power of men who could not subsist by themselves. He maintained it was the purpose of the capitalist system to see that a man produced ten times what he was paid for. "Think," he said, "what you would have had if you had produced those goods for yourselves."

Mr. Taylor gave a somewhat lengthy review of conditions in industry, referring particularly to the displacement of labor by mechanization in factories.

Prior to Mr. Taylor's address, Donald Smith, of the Federated Council of Youth, gave a short address on "Why Reforms?" referring mainly to the addresses by Rt. Hon. R. B. Bennett earlier in the year. He claimed the reform policy was of particular value to the C.C.F. as a stimulating move. Of the Liberal leader, Mr. Smith said Mr. King had been placed in a most difficult position and, at the coming election, he would either have to come out with a weak duplicate of Mr. Bennett's reform platform, or take the attitude of an out-and-out reactionary.

VALUE FOR WORK

Mr. Smith maintained reforms were of little use, and claimed elimination of the system of production for profit would have to be replaced with a system whereby a worker would receive the full value of his labor. He said that under the present system there would always be a surplus of goods on the one side and a lack of purchasing power on the other.

Charles Hunt was chairman and, at the opening of the meeting, introduced the C.C.F. Choir. The choir sang a parody on "Put On Your Old Grey Bonnet," "Cornfield Melodies," and a new version of "O Canada." At the conclusion of the addresses, workers from the relief camps reviewed conditions and the developments leading up to the walkout recently.

Firewardens Will Discuss Salaries Of City Firemen

FIREWARDENS Walter Luney, T. W. Hawkins and Dr. J. D. Hunter were instructed by the City Council, last evening, to arrange a meeting with the Fire-Fighters' Union to take up the matter of salary increases. The union wrote to the council requesting a conference. Firemen were not included in the wording of the motion dealing with an investigation of civic salaries, regarding possibility of partial restoration of cuts.

GENERAL SECURITY AGREEMENT SOUGHT

Continued from Page 1

Article XVI of the covenant, setting forth action against an aggressor.

2. Britain will not participate in any way in the proposed "Eastern Locarno."

3. No objection would be made to an agreement of mutual assistance among France, the Soviet Union and Czechoslovakia, provided it remained open to Poland and Germany to join, and was drawn within the framework of the League of Nations. Britain would look on such an arrangement as second-best, preferring an all-Europe security covenant.

4. Britain is not disposed to go beyond promise of consultation among powers in case Austria's security is threatened.

5. Britain is prepared, if necessary, to reaffirm the Locarno Treaty, whereby she pledged herself to defend any attack on the Franco-Belgian-German boundary.

STUDIED PROPOSITIONS

The key ministers studied the German propositions at their first meeting today, after receiving the report of Captain Anthony Eden on his exploratory trip to Moscow, Warsaw and Praha.

Sir John Simon then received Ambassador von Hoesch. No announcement was made, but Sir John was said to have set forth the British objections to Hitler's proposals.

Hitler's ten-year peace plan, as told to Sir John, was fourfold:

1. A general non-aggression engagement.

2. General agreement to accept arbitration when difficulties arose.

3. Consultation in case of threat of war.

4. Promises not to give either economic or military assistance to an aggressor.

ASKING FOR ACTION

PARIS, April 8 (CP). — "Action, give us action"—through French and Italian opinion alike, this plea echoes as the Stresa Conference approaches.

Germany finally has thrown off the mask. She must be met, not with fine phrases, but realities. The time for delays is past. England holds the key. She must act. Such is the thought that runs through much French comment and speculation. Mussolini is seen, in particular, as demanding a policy of reality.

When the representatives of Britain, France and Italy gather in the chateau where Napoleon lingered before the battle of Marengo, Italy's dictator is expected to submit a scheme pressing still further for definite recognition of Austrian independence. Lending their own touch of reality, Italian air squadrons will circle in the blue sky above Lake Maggiore. From the neighboring islet battery, Italian artillery will boom a greeting.

STRENGTHENING LINKS

Meanwhile, Mussolini is wiping out the old differences with Jugoslavia, and strengthening the links between Italy and the Little Entente. Fascist Rome and Communist Moscow are on satisfactory terms.

Le Temps pressed tonight that, in the face of the ever-growing claims of the Reich, a policy of firmness is indispensable, that effective solidarity ought to be created between those powers with common interests.

"At Stresa, the necessary synthesis of Italian and French conceptions ought to be worked out in the concrete, away from all verbalism," the paper says. "One must not yet despair of seeing the practical sense of the British rally to it."

NOT TO BE BINDING

MOSCOW, April 8 (AP).—Notice that Soviet Russia will not consider any decisions reached at the Stresa Conference binding upon her, in case they collide with her views of Europe's peace needs, was delivered by the official newspaper, Izvestia.

(Copyright, 1935, by the Associated Press)

ROME, April 8 — Well-informed sources said today one of Premier Mussolini's projects to be submitted to the conference at Stresa, Thursday, will be the scrapping or complete rewriting of the Locarno Treaty, so as "to put more teeth into it."

PARIS, April 8 (CP-Havas). — Premier Pierre-Etienne Flandin will head the French delegation to Stresa, Italy, on Thursday, it was reliably reported today.

This decision was made, it was stated, following information from London that Prime Minister Ramsay MacDonald had decided to participate in the three-power meeting. This decision was comuunicated to Paris.

Accordingly, the Stresa meeting will include the Government heads of Italy, France and Great Britain, as well as the Foreign Ministers of the three nations. Premier Benito Mussolini also holds the Foreign portfolio.

GLASGOW, April 8 (CP).—Hamilton Academicals defeated Queen's Park, 4-3, in a First Division, Scottish League, soccer match played today at Hampden Park.

City and District

Special Meeting—A special meeting of th Saanich Ward Two Non-Political Ratepayers' Association will be held tomorrow night at 8 o'clock in Cloverdale School to discuss the muzzling of certain breeds of dogs.

Term Remitted—Two months of a three-month sentence to be served by Mrs. Dora Halverson, of Burnaby, in default of payment of a liquor fine of $300, were ordered remitted by the Government yesterday.

Fine Returned—A $10 fine imposed in the Saanich police court recently on Mrs. L. E. Demers, for failure to display current year's auto licence plates, was ordered remitted by the Government yesterday.

New Member—Neil Grant was introduced as a new member of the Gyro Club at yesterday's meeting of the organization in the Empress Hotel. He was introduced by Louis Clazan.

Office Alterations—Williams, Trerise & Williams yesterday took out a building permit for $600 to alter an office at 612 View Street. A permit for $250 was issued to G. J. Lee to reconstruct a store at 751 Fort Street.

To Address Men's Guild—The St. Mary's, Oak Bay, Men's Guild will meet in St. Mary's Hall on Thursday next at 8 p.m. Dr. Arthur B. Hudson will give an address on "The Advance of Medicine During the Past Fifty Years."

Machined Statistics—A statistical sorting machine has been secured by the Provincial Government to aid in keeping multiple records and to avert clerical labor. The machine has been installed in the vital statistics branch of the Department of Health.

Political Talks—The second series of political talks by Norman Whittaker, M.P.P., and Alan Chambers will be held in St. Mark's Hall on Friday next at 8 p.m., under the auspices of the Saanich Ward Seven Ratepayers' Association. The public is invited.

Safe Is Robbed—Week-end burglars, who robbed a safe in the Imperial Oil Company premises at Prince George on Sunday, secured $165 in cash, $8 in cheques and a typewriter, the Provincial Police were advised yesterday. The police secured clues.

Motorists Warned—In the city police court yesterday, it was made evident that the police will insist upon drivers of automobiles having the necessary equipment in the matter of lights. One was fined $5 for having only one headlight, while seven were warned.

Seek Settlement—J. A. Barnwell, manager of the Blue Ribbon basketball team, yesterday informed the Gyro Club of a meeting today of interested parties connected with the alterations at the Willows for the coming matches. He was in hopes that the difficulties would then be ironed out.

Muster at Vancouver—Vancouver had 1,200 men from relief camps yesterday, with 400 additional reported en route from Princeton on freight cars, according to provincial advices. Permission to stage a demonstration through city streets was being sought by the men, most of whom had voluntarily left National Defence camps.

Will Visit City—Rev. George C. F. Pringle, well known as the "Sky Pilot" who was in charge of the United Church Mission boat service, will visit Victoria on Sunday next and speak at the evening service in Centennial United Church, Gorge Road, where he was formerly pastor until sickness compelled his retirement.

Seawall Work—Work on repairing surface drain outfalls at the Ross Bay seawall will proceed all Summer during low tides, it was announced by the city engineer yesterday. Concrete protection work is planned for the west end of the wall. Wooden jetties, to arrest the traveling shingle and act as a barrier against the waves, may be built at right angles to the beach.

Appeal Is Made—Mayor David Leeming made an appeal to the members of the Gyro Club yesterday on behalf of the tourist trade development plan. Volunteers were required to act as collectors for the funds, which were necessary in connection with the move. He asked for the best men available in the club for this purpose. He was assured that the Gyros would assist in every way possible.

Two in Contest—Provincial Marketing Board officials drew attention yesterday to the withdrawal of one man from three competing for one seat on the British Columbia Sheep Marketing Board from west of the Cascades. Of three names on the ballot as printed, Norman W. Wilson is said to have withdrawn, leaving F. G. Waide, of Victoria, and E. A. Gamble, of Abbotsford, to contest the membership. East of the Cascades four men are running for two seats on the board. Ballots are returnable by April 24.

TO WELCOME CHIEF SCOUT

Continued from Page 1

will also speak at the grand rally on Saturday.

TO EXTEND WELCOME

The party will be met at the boat today by Sir Frank Barnard, K.C.M.G., representing the Canadian Council of Boy Scouts' Association; the Viscount Colville of Culross, representing the British Columbia Provincial Council; Major James Wise, representing the Island as Scout commissioner; Charles Hensley, president, Victoria district, and Sir Percy Lake, K.C.B., K.C.M.G., vice-president, Victoria district, for the Boy Scouts, and Mrs. Alan B. Morkill, Provincial Girl Guide commissioner, representing the Canadian Ceneral Council and British Columbia Provincial Council; Miss Leighton, provincial camp adviser; Miss A. S. Williams, provincial secretary; Mrs. Gale, division commissioner, South Vancouver Island, and Mrs. K. S. Symons, president of the local association of the Girl Guides.

PENTICTON, B.C., April 8 (CP).—Ryerson United, Vancouver boys' basketball team, captured the British Columbia intermediate "B" boys' title here Saturday with a decisive 48-27 victory over Penticton.

Buy a Piano

In the home where there are children, a piano is an essential requirement for their education. Come to Fletcher Bros. and see the many fine instruments which have been completely rebuilt. You can rent one for only $3.00 a month, and if, at the end of six months, you wish to purchase your piano, all the payments you have made will be credited on the purchase price.

—Or Rent One!

$3.00 a Month

FLETCHER BROS.
(Victoria) Ltd. 1110 Douglas Street

ATTENTION
TAXI GRAY LINE CAB TAXI
PHONE GARDEN 4151
RATES
25¢ First 8-10 of a Mile — 55¢ for 2 Miles 3-10
35¢ for 1 Mile 3-10 — 65¢ for 2 Miles 8-10
45¢ for 1 Mile 8-10 — 75¢ for 3 Miles 3-10
INSURED CARRIERS—ONLY PAY WHILE YOU RIDE

Announcements

Superfluous Hair on the face is admittedly the most hideous feminine blemish. Women very rarely speak of this disfigurement, but secretly and anxiously try every promised cure they see advertised, only to find to their sorrow that the growth is but aggravated by their use. Electrolysis alone is the safe and permanent cure and this is one advertisement which is absolutely true! Women who earnestly desire to find the truth will recognize it. Miss Hanman, 503 Sayward Building. Phone G 7642.

We offer you for the production of your printing requirements our many years' experience plus an up-to-date plant with quick service and right prices. The Colonist Commercial Departments, 1211 Broad Street. Phone G 5241. Printing Lithographing, Bookbinding, Engraving.

Tennis Meeting — Reorganization meeting of Croft-Acres Tennis Club will be held in Lake Hill Community Hall, Tuesday, April 9, at 8 p.m. All interested are invited to attend or phone G 2297.

The Woman's Parish Guild of Christ Church Cathedral will hold its Springtime bazaar in the Memorial Hall on Wednesday, April 10, at 2 p.m.

Women's Canadian Club, Empress Ballroom, Tuesday, April 9, 2:45 p.m. Speaker, Lady Baden-Powell, "Guiding and Our Recent Tour." Soloist Mrs. Goodwin.

The Ladies' Aid of the Church of Our Lord, R.E., Easter tea and sale of work, in Cridge Memorial Hall, Tuesday, April 9 (3 to 6).

Seaways, Saseenos, will reopen Wednesday, April 10.

Paisley Cleaners and Dyers. We call and deliver. Phone G 3724.

WOOD and COAL
STOVE OIL
J. E. Painter & Sons
PHONE G 3541
617 CORMORANT ST., VICTORIA

WANTED
GOOD USED CARS
QUADRA MOTORS
1314 Quadra St. Phone G 2921

Scout and Guide Rally

In Honor of
Lord and Lady BADEN-POWELL
THE WILLOWS
APRIL 13—3 P.M.
Admission, 25c Children, 10c

Metchosin Tennis

An enthusiastic working bee was held on the courts of the Metchosin Tennis Club, Saturday afternoon, when a large number of the members turned out and worked on the courts in order to get them in shape for the coming season. Another bee will be held next Saturday afternoon, and it is hoped to have everything in readiness for the official opening on Easter Monday.

THE COLONIST IN LONDON

The Colonist may be procured at the International News Stand of Messrs. Selfridge & Co., Oxford Street.

HOT WATER

When You Want It With the

"Securex" Copper Coil

Specially Adapted for Range Oil Burner Operation

You are assured of a positive supply of ample hot water through this new type coil. The "Securex" Coil is guaranteed to give years of trouble-free satisfaction.

SEE THE UNIT IN OUR SHOWROOMS

See the actual demonstration . . . a McClary Range, equipped with an Evur-Ready or a Brigham Range Oil Burner. We have the equipment to meet your needs.

TO OUR PATRONS
We Wish It Clearly Understood: We Have No Connection With Mr. W. E. Tapley or His Associates

B. C. OIL BURNER

DISTRIBUTORS
Brigham Oil Burner—Evur-Ready Oil Burner—McClary Ranges
1018 BLANSHARD

British Garden Spray

BOUISOL COLLOIDAL COPPER

Mixes easily in water; does not stain foliage. For apple scab, black spot of roses, rose mildew, chrysanthemum mildew, tomato mould, potato blight, etc.; 1 lb. makes 30 gallons of spray.

¼ lb. 45¢ — 2 lbs. $1.60 — 25 lbs. $9.75
1 lb. 85¢ — 4 lbs. $2.80 — 50 lbs. $16.50

Scott & Peden, Ltd.
Phone G 7181 for All Depts. Cor. Store and Cormorant Sts

You Owe Yourself Protection Through
Fire INSURANCE Automobile
ELSIE B. RICHARDS
Suite 7, Metropolitan Building, Opposite Postoffice
PHONE EMPIRE 7722

SHINGLES
SHINGLES
SHINGLES
PHONE US—E 7141
Lemon, Gonnason Co., Ltd.

PRANKISH WEATHER BRINGS FATALITIES

Continued from Page 1

into Los Angeles suburbs. The precipitation totaled 2.73 inches, bringing the season's total to 21.15 inches, seven more than last year.

Overtaxed storm drains in Sacramento spilled water over the floor of the Governor's Office late on Sunday and flooded the State House basement. Warning was given to move livestock out of the bottomlands.

BURIED BY SLIDE

A state snowplough was buried by a landslide near Emerald Bay, on Lake Tahoe, and Buck White, twenty-four, was killed.

Thick dust storms brought a new dose of discomfort and land waste to the neighborhood of North Plate, Big Springs and Sidney, Neb.

Snowploughs went back to work to clear away the week-end's heavy snow in Missouri. Eight inches fell across the Missisippi at Quincy, Ill., in the heaviest storm of the year.

Cinder suqads were put to work on glassy and snowbound roads of Pennsylvania, setting free 350 automobiles marooned on the Lincoln Highway overnight during the treacherous snowstorm.

Cranleigh House School Gymnastic Display Tonight

Students of Cranleigh House School will present their annual boxing and gymnastic display in the school gymnasium this evening at 8:15 o'clock. All parents and Old Boys are cordially invited to attend.

Obituary

GRANT—William Grant, aged fifty years, in charge of English and history studies at King Edward School, Vancouver, died on Saturday in the Mainland city after an illness of ten days. Prior to going to Vancouver, where he taught school for eighteen years, Mr. Grant was a teacher for one year in the Victoria High School. He was author of a play, "The Rebirth of Ramesis," and edited a series of articles entitled "Facing the Facts," dealing with the causes of the economic depression. Funeral services will be held today in Vancouver, with Rev. F. W. McKinnon, pastor of the Douglas Street Baptist Church, Victoria, officiating.

Confederation Life

If You Need the Largest Amount of Life Insurance Protection for the Lowest Possible Cost

and you are in good health, with a good family history, and are not engaged in a hazardous occupation, you can get this protection by means of one of our Super-Select Policies. These policies are also written with Double Indemnity and Total Disability Benefits. Write now for particulars. You will find them most satisfactory. Address Confederation Life Association, Head Office, Toronto.

Association

Social Activities and Notes of Personal Interest

Women Indignant at Inadequate Penalty Imposed on Culprit

Local Council Protests Against Judge's Decision in Recent Assault Case—Numerous Matters Are Discussed at General Meeting

A STRONG protest against the lightness of the penalty imposed on the man convicted here, during the past week, for indecent assault on a child of nine years of age, was registered by the Local Council of Women in general meeting yesterday afternoon.

The protest was in the form of a resolution, moved by Mrs. William Grant, and was coupled with an expression of indignation at the inequity of the punishment. If he were guilty at all, the punishment should have been very much heavier, it was maintained. Several members spoke heatedly in favor of the resolution, one member maintaining that where assault was proved in such cases, sterilization of the culprit should be imposed.

Another member, supporting this, thought it was high time that women registered a protest where the chastity of children was concerned. Women should demand the meting out of adequate sentences in all cases of the kind. Furthermore, if it were found that the culprit was of unsound mind, he should be confined where he would be no further menace to the community.

PARKS MATTERS

Mrs. Hugh Mackenzie, for the parks and playgrounds committee, reported that she and four members of her committee had interviewed the city parks committee, who had agreed that part of Macdonald Park, James Bay, should be set aside as a playground for small children and planted with shrubs. They had been courteously received. The matter was mooted several seasons ago by the James Bay Parent-Teacher Association, which, once the park is secured, intends to furnish a drinking fountain and seats.

Members were asked to watch for notices of the forthcoming visit here of the Dominion botanist, who would give an illustrated lecture at the Chamber of Commerce auditorium, on the parks of the Empire.

Appreciative reference was made of comment in "Merriman Speaks" column, of The Daily Times, concerning the desecration of the top of Mount Tolmie, an ironical touch in the picture being the placards requesting people not to pick the wild flowers.

B.C. HISTORY FILM

Members were reminded by Mrs. Llewellyn Thomas that very fine British Columbia history films were to be shown, sponsored by the Home Oil Company. Most of the information for these was being gathered from the British Columbia Archives, indicating what a treasure-house of information the Archives were and suggesting the advisability of taking eighth grade school children there once annually, at least. A number of good films were now being made available to Victoria, Mrs. Thomas noted in her capacity as convener of the committee on cinema and printed matter.

Mrs. A. C. Ross gave an interesting summary of the results of the interview that a delegation of the Provincial Council of Women had with Premier Pattullo, Hon. G. M. Sloan, K.C., and other Cabinet Ministers at the time of the annual meeting of the Provincial Council recently, while the House was in session. Among the subjects discussed had been contributory insurance, sale of beer and wine in restaurants, classification of films, transportation of prisoners from Oakalla, the Topping report, parental schools, the improvement of conditions for the care of tuberculous patients, the restoration of mothers' pensions to the amount originally granted prior to the reduction, and the preservation of timber on the Big Bend.

SOCIAL FEATURES

Mrs. Bertha Parsons gave a brief report of the social features of the Provincial meeting, especially recalling the courtesy of Mrs. Paul Smith, M.P.P., who had received the Council delegation in her own rooms at the Parliament Buildings, after their conference with the Government, and had entertained them with tea.

Dr. Jardine, convener of citizenship, will meet her committee this morning, it was reported, to consider the question of forming a study group. One of the special studies contemplated is the British North America Act. Conveners of standing committees will probably be called together in the near future to compare notes on methods, so as to send a report to the National Council.

Send Your
Silk Curtains
TO
New Method
LAUNDRIES LIMITED

COFFEE TABLES
New Shipment
GENUINE TILE
$7.95
HOME FURNITURE COMPANY
825 FORT ST. E 9921

A Smart Presentation of Man-Tailored Suits
AT
TERVO'S
729 Yates St. LADIES' APPAREL SHOP G arden 5134

I.O.D.E. Activities

Mary Croft Chapter

Arrangements for a card party to be held in the Conservative Rooms, Campbell Building, on Wednesday, April 24, at 8:15 p.m. were made at the monthly meeting of the Mary Croft Esquimalt Chapter, held yesterday afternoon at headquarters. Mrs. W. H. Booth, the regent, presided. Easter gifts will be purchased for the two adopted children at the Solarium. Mrs. G. C. Jones was welcomed as a new member.

A Striking Study in Contrast

Sheila MacDonald, daughter of Premier Ramsay MacDonald, visited a Hollywood motion picture studio on March 30, and is shown here with her hostess, Jean Harlow. Miss MacDonald arrived in Hollywood on her way home from Australia.

Clubs and Societies

Chummy Club

The regular meeting of the Metropolitan Chummy Club was held in the parsonage, 916 Johnson Street. In the devotional period, prayer was offered by Mrs. R. Hetherington and a solo rendered by Miss J. Duncan. The feature of the evening was an address by Miss Mossop, of the Oriental Home, in which was outlined in the most interesting fashion the work of that organization. Mrs. A. Wills thanked the speaker and on behalf of the members thanked tamfbwtamfwm members presented her with a collection of gifts for the use of the Oriental Home. A social hour followed, and refreshments were served by the social committee, under the direction of Mrs. A. H. Adams. The next meeting will be held on Friday evening, May 3, at the home of Mrs. A. Curtis, 123 Medina Street.

* * *

Business Women's Club

Mr. Kyrle Symons, headmaster of St. Michael's School, gave a most interesting address on the subject of "The Tower of London," at the supper meeting of the Victoria Business and Professional Women's Club last evening at the Y.W.C.A., the president, Mrs. M. Hall, in the chair. Thirty-five members and a few guests were present and at the close of his address the speaker was given a hearty vote of thanks, expressed by Mrs. Farquharson. The next meeting will be held on Monday, April 15, instead of April 22.

* * *

Liberal Women's Forum

The monthly business meeting of the Liberal Women's Forum will be held on Friday at 2:30 p.m. at headquarters. Mrs. Stuart Henderson will speak on "Social Legislation and the Family." The musical programme will be in charge of Mrs. G. W. Chapman and refreshments will be served by the ladies of Ward Four. An invitation is extended to all interested friends.

* * *

Queen of the Island Lodge

An enjoyable silver tea was held recently at 213 Vancouver Street by the members of the Queen of the Island Lodge. Refreshments were served by the hostess, Mrs. Martin. An Easter sale of home cooking and afternoon tea will be held tomorrow in the Orange Hall, Courtney Street, from 2:30 to 5 p.m. In the evening the regular meeting will be held at 7:30, followed by cards at 8:45.

* * *

Wilkinson Road W.A.

Under the auspices of the W.A. of Wilkinson Road United Church, a "Seth Parker Night" will be presented in the church on Wednesday evening. The cast, which consists of many well-known persons in the district, has prepared an entertainment which will be enjoyable for all who attend. A silver collection will be taken.

* * *

Rebekah Lodge

Carne Rebekah Lodge No. 45, I.O.O.F., will hold a social on Friday night in the hall, commencing at 8 o'clock. Military five hundred will be played and refreshments will be served. All members of the order are invited.

* * *

Seamen's Institute

The Victoria Connaught Seamen's Institute will hold its annual meeting and election of officers on Thursday afternoon at 2:45 o'clock at the institute, Superior Street. All members are asked to attend.

* * *

Bazaar Today

The Ladies' Aid of the Church of Our Lord, Free Church of England, will hold a bazaar this afternoon in the Cridge Memorial Hall. There will be attractive stalls and tea will be served.

* * *

Theta Rho Club

Members of Beaver Theta Rho Girls' Club are reminded of the tea on Wednesday at the home of the president, 2359 Lee Avenue, for the president of the Rebekah Assembly of British Columbia.

* * *

Sooke W.A.

The regular meeting of the Sooke W.A. will be held at the home of Mrs. G. Throup tomorrow afternoon at 3 o'clock.

* * *

Colwood W.A.

The monthly meeting of St. John's W.A., Colwood, will be held in Colwood Hall tomorrow afternoon at 2:30 o'clock.

Life Membership Given To Retiring President

Mrs. L. H. Hardie, retiring president of the King's Daughters, was made a life member at the annual district meeting held last evening in the rest rooms, Hibben-Bone Building.

Succeeding Mrs. Hardie as president is Mrs. William Russell. Other officers are as follows: Vice-president, Mrs. A. M. Perry; secretary, Miss Kathleen Roberts; rest room treasurer, Mrs. James Stewart, and district treasurer, Mrs. E. M. Haynes.

At the beginning of the meeting Mrs. Hardie conducted the admission ceremony of six new members. In her report, the president spoke of the work of the six circles, with their total of ninety-six members, and outlined the work done during the year. In appreciation of her work as president, Mrs. Hardie was also presented with a corsage bouquet.

Mrs. Stewart, the rest room secretary, reported total receipts amounting to $1,205.09, and disbursements, $1,017.07. Mrs. Haynes read the district treasurer's report, noting receipts amounting to $203.90, and disbursements, $178.98.

All circles reported a year of work along the customary lines of helping those in need, and donations had been made to the Victorian Order of Nurses, the Solarium, the Orphanage, the Jubilee Hospital, the Salvation Army, the W.C.T.U. Home, the T.B. Veterans, and the Junior Circle had sent Easter baskets to the children in the Jubilee Isolation Hospital. Magazines had been supplied for the rest rooms

Women's Institutes

ESQUIMALT

The Esquimalt W.I. will meet this evening at 7:45 o'clock in St. Paul's Parish Hall. Mrs. K. Palmer will speak on "The League of Nations."

WEST SAANICH

The West Saanich Women's Institute will hold its monthly meeting at the Institute Hall, Brentwood Bay, this afternoon. Miss Jenkins, of the Saanich Health Centre, will be the speaker.

ROYAL OAK

There was a good attendance at the regular old-time dance, which was held in the Royal Oak Hall, under the auspices of the Woman's Institute. Mr. Don Galey acted as master of ceremonies. During the evening several yodeling songs were given by Mr. Leo Holden. Winners in the contest were Miss Ivy Gale and Messrs. F. G. Harfield, Frank Bobbett, Eric Wilson, Wiston Silver and Moore Ferguson. The monthly meeting of the institute will be held on Thursday afternoon of this week.

SHAWNIGAN LAKE

The monthly meeting of the Shawnigan Lake Institute was held recently in the S.L.A.A. Hall, with the president, Mrs. A. Dyson, in the chair. Minutes and correspondence were read, including a request from the Malahat Board of Trade asking suggestions from the Institute as to a possible site for a local cemetery. Mrs. Kinloch reported on the Cowichan Health Centre work, and a successful drive for its funds, to which the Shawnigan Institute make a yearly contribution. Clearing of the bathing beach was again discussed, and a committee formed to investigate. The problem of children leaving school, with no work available, was discussed, and the apprenticeship system in England was explained by one of the members. A vote of thanks was given Mrs. A. Windau for her artistic painting of jars for flower containers. An interesting reading, "Forward March," by Mrs. Kinloch, and a paper on "Legislation" by Mrs. Elford were appreciated, while Mrs. Eddel delighted the members with her amusing reading of "Short and Stout." The meeting adjourned, after which which tea was served by Mrs. J. Medland and Mrs. R. Weber.

Miriam Temple To Hold Dance At Shrine Hall

Miriam Temple No. 2, Daughters of the Nile, announces a dance to be held on Monday, April 22, at the Shrine Temple in honor of the official visit of the supreme queen, Carrie Penrose Barton, of San Diego, California. Mrs. G. R. Ford will act as entertaining queen.

The convener, Mrs. David Nicol, is being assisted by Mrs. T. Marshall and Miss M. Henderson. The refreshments will be under the direction of Mrs. E. Stevens, Miss J. Lyon (Vancouver) and Mrs. P. Stott, and the table arrangements will be in charge of Mrs. S. Hood and Mrs. H. McConnel.

South Saanich

Mrs. W. Watt, Brentwood Bay, left on the Ss. Ruth Alexander on Saturday night for San Francisco and Los Angeles, where she will spend six weeks visiting relatives and friends.

* * *

Miss Alice Styan, Central Saanich Road, left on Saturday night on the Ss. Ruth Alexander for Redwood, California, where she will be the guest of Mr. and Mrs. H. Stevens and Miss Ona Young.

* * *

Mr. Harry Smith, of Vancouver, is visiting at the home of his parents, Mr. and Mrs. A. G. Smith, Saanichton.

Bring in your old fur coat to be remade into the newest styles. Our prices are very low this time of the year. Pay for the job when you take the coat away next Winter.
Foster's
FUR STORE

Y.P.S. News

PRESBYTERIAN

The Presbyterian Young People's Association held its monthly meeting at St. Andrew's Church. Mr. McDonald opened the meeting with prayer. D. McMillan, president, was in the chair. A conference was planned to be held on April 20 and 21. All Young People are invited to the conference, and supper will be served on Saturday evening. The rally will be held at 2:30 o'clock on Sunday. A hike was planned to take place on Good Friday to Thetis Lake.

OAK BAY

At the weekly meeting of the Oak Bay Club, held at the Oak Bay United Church, an amusing and clever word picture of the early history of Victoria was enjoyed. The devotional period was in charge of Beatrice Hollins and Eric Garman. Tonight, at 8 o'clock, a lecture, illustrated with motion pictures, will be given by Rev. George B. Kinney, F.R.G.S., on "Adventures of a Sky Pilot." The programme will include vocal and instrumental music. The lecture will be given in the church, and a collection will be taken.

Weddings

BOTHWELL—MOORE

A quiet ceremony took place yesterday afternoon at the home of the officiating minister, Rev. E. A. Henry, D.D., 220 Moss Street, when Doris Jean, second daughter of Mr. and Mrs. F. R. Moore, 621 Cornwall Street, was united in marriage to Mr. Henry Granville Bothwell, younger son of Mr. J. J. Bothwell and the late Mrs. Clara E. Bothwell, 616 Cornwall Street. The bride was attended by her twin sister, Mrs. Aubrey B. Thompson, and the groom was supported by Mr. Walwin L. Williams. After a honeymoon spent motoring to California, the bride and groom will make their home in Victoria. The bride is a graduate of the Jubilee Hospital and has been the popular president of the alumnae.

HAASANEN—FEWKES

NANAIMO, April 8.—Rev. J. Herdman officiated at the marriage of Miss Eugene Fewkes, daughter of Mr. and Mrs. J. C. Fewkes, Chase River, and Mr. Alexander Haasanen, son of Mr. and Mrs. A. Haasanen, also of that district, on April 6. Mr. and Mrs. F. Picnick witnessed the ceremony. The couple will reside in Chemainus.

HARRIS—McLACHLAN

NANAIMO, April 8.—A quiet wedding was solmenized by Rev. W. P. Bunt, in the First United Church Manse, on April 6, that united two well-known members of the younger set of this district, Marguerite (Daisy), daughter of Mr. and Mrs. J. McLachlan, Jingle Pot Road, and Mr. Raymond Snowden Harris, son of Mr. and Mrs. W. Harris, of Nanaimo. Given in marriage by her father, the bride looked charming in a beige tailored suit, with accessories to match. She was attended by Miss Marguerite Meek. Mr. Robert Morton was best man. The couple left for a honeymoon trip to Mainland points and will take up their residence here.

McARTHUR—WILSON

NANAIMO, April 8.—In the Presbyterian Church Manse, on April 6, with Rev. W. Bell officiating, the marriage took place of Miss Agnes Wilson, daughter of Mrs. M. Wilson, this city, and Mr. Peter McArthur, son of Mrs. Elizabeth McArthur, Selby Street. Miss Dorothy Wilson, sister of the bride, was bridesmaid, and Mr. J. McArthur was best man. The couple left on the afternoon boat for Vancouver and will take up residence in Port Alberni.

CROZIER—HILTON

PORT ALBERNI, April 8.—Daffodils, calla lilies and greenery artistically decorated All Saints' Church, Alberni, on Saturday morning, for the wedding of Elizabeth (Betty) Hilton, eldest daughter of Dr. and Mrs. C. T. Hilton, of this city, and Mr. Archibald Crozier, son of Mrs. G. Crozier and the late Mr. G. Crozier, of London, England.

The bride was given in marriage by her father and made a charming picture as she entered the church, gowned in white suede lame with a silver pattern mottled through it, a high neckline with a tight-fitting bodice and slight train falling full at the back. The white net veil was held in place at the nape of the neck with a garland of orange blossoms. She carried a bouquet of white carnations and pink roses.

Miss Maureen Hilton, sister of the bride, was a pretty bridesmaid in yellow point d'esprit with a yellow chiffon velvet girdle, ornamented with a golden water lily and buckle and a necklace, the gift of the groom. She carried a bouquet of blue irises and daffodils.

Rev. Glen Stevenson officiated. Mr. H. P. Nightingale supported the groom, and during the signing of the register, Miss Caroline Morden sang "O Perfect Love," with Mrs. R. H. Prescott at the organ.

The reception was held at the home of the bride's parents, where about 200 guests were received by the couple, assisted by Dr. and Mrs. Hilton. After the reception, Mr. and Mrs. Crozier left for a honeymoon on the Mainland, following which they will take up residence here.

Cathedral Guild to Hold Sale Tomorrow

The Woman's Parish Guild of Christ Church Cathedral has arranged many attractive stalls for its Springtime bazaar, which is to be held tomorrow at 2 p.m. Dainty novelties of every description will be sold by the Junior Woman's Guild, including hearth brushes, bridge cloths, hand-made baskets and match boxes, etc. The Girls' Friendly Society has a raffle stall, convened by Mrs. Frampton. The baby stall will be in charge of Mrs. Hinton.

Mrs. Rodgers will sell aprons; Mrs. Morrison, hand-embroidered linen, bedspreads, towels, runners, etc. Home-made candy, in Easter gift boxes, will be sold by Mrs. Slater, and an interesting curio stall will be in charge of Mrs. Finmore. Home cooking of every description will be on sale.

Mrs. Wrigglesworth's stall, and Spring flowers and growing plants will be sold by Mrs. Robson and Mrs. Freyd. Afternoon tea will be served by members of the guild.

WHAT A LUCKY PURCHASE!
45 Showroom Sample
Swagger SUITS
Regular $19.75 and $22.50 for
$15.95
Not One Worth Less Than $19.75
Thrilling New Suits just arrived—all bought at a handsome discount and offering Victoria women generous savings. Exceptionally smart two-piece swagger styles in the newest fabrics and colors. Here's your chance for the best suit value of the Spring season.
Sizes 14, 16, 18, 20 and 38

A.K. Love Ltd.
708 VIEW STREET UP FROM DOUGLAS

SAFEWAY STORES
DISTRIBUTION WITHOUT WASTE
TUES., WED. and THURS., Apr. 9-10-11
Kraft Cheese
½-lb. pkt. 15c 1-lb. pkt. 29c
VELVEETA CHEESE, ½-lb. pkt. 15c
MIRACLE WHIP
8½-oz. jar 18c 16-oz. jar 31c 32-oz. jar 51c
SAFEWAY STORES, LTD., 707 Fort St.

Better Lighting in Your Kitchen

The kitchen is the workshop of your home. There you should enjoy the advantages of the best lighting.
Not less than 100-watt bulb should be used. This, in turn, should be suitably shaded by a special "kitchen fixture."
Such fixtures are inexpensive and are easily installed. Consult your electrical dealer.
B.C. Electric

If Your Goods Are Reliable
A DISTINCTIVE LABEL
Will Attract the Attention of the Buying Public.
We Execute Any Design or Combination of Colors.

SEE OUR SAMPLES
THE COLONIST
1211 Broad Street
Phone G 5241
PRINTING LITHOGRAPHING BOOKBINDING ENGRAVING

Stop Your Cold Now!
Have you just caught a slight cough or cold, or has one been hanging on obstinately for days? Don't take chances or resort to half measures. Get effective relief. Dr. Wood's Norway Pine Syrup has a way all its own of ridding the system of germ-laden phlegm and preventing serious results. Good for children and adults.
Dr. Wood's NORWAY PINE SYRUP
STRIKES at the ROOT of COLDS and COUGHS

Social Activities and Notes of Personal Interest

Plume Shop Style Show Is Repeated

The lovely frocks shown by The Plume Shop at the fashion show at the Empress Hotel on Saturday afternoon, held under the auspices of the Major John Hebden Gillespie Chapter, I.O.D.E., were displayed yesterday afternoon in the showrooms of The Plume Shop, Yates Street.

About 100 visitors attended the show, and the mannequins were Mrs. J. Allen Fraser, Mrs. Lawrence Green, Miss Ena Henderson, Miss Dorothy Cameron, Mrs. Auger, Mrs. Denis Hagar, Miss Betty Bapty, Miss Helen Crawford and Mrs. Weeks.

In addition to the gowns and suits shown on Saturday, a lovely white net graduation frock was worn by Mrs. Hagar, there being great demand for dresses of this type just now.

Mrs. Weeks took the part of "the bride," wearing the same beautiful white satin gown shown by Miss Winsby on Saturday. Miss Bapty wore a striking new gown of chartreuse metalasse crepe with a smart shirred organdie collar, which was much admired.

The Plume Shop
Famous for Style, Quality and Values
743-47 Yates St. Phone E 5621

KNITTED SUITS
$14.75 to $24.75

She—Aline's twin brother annoys her dreadfully.

He—How?

She—You see everybody knows they are twins, and poor Aline can't pass for only twenty-four, because he tells people he's thirty!

Do Your Feet Hurt?
Ask to see Mr. MacMurray. There is no charge or obligation.
MUNDAY'S 1203 Douglas Street

LADIES—TAILORED SUITS AND TRAVEL COATS
In Distinctive English Cloths
GORDON ELLIS, LTD. 1107 Gov't St.

SERVICE!
. . . To Every Part of the Island
Ship by truck . . . we offer speed, safety and savings. We are insured carriers, covering all shipments from pick-up to delivery.

Phone us. We will call at your home or place of business and deliver to the destination.
SPECIAL TRIPS BY ARRANGEMENT
PHONE G 8188
Island Freight Service, Ltd.
514 CORMORANT STREET

LIGHT CARPENTERING WORK
Fences, Steps, Sidewalks, Verandas, Cupboards, Shelving, Partitions, Alterations
REPAIRS OR NEW WORK - - - ESTIMATES ARE FREE
The Red Cross Workshop
584-6 Johnson Street Phone E 3513

DRINK DUNCAN'S DRINKS
"Sold Everywhere"

Victoria Players Head Canada in Olympic Tourney

MRS. Carew Martin and Mrs. H. E. Ridewood received word yesterday morning from New York that they have won the Canadian championship for East-West in the recent World Bridge Olympic. Announcement was made last week of their success as provincial champions in the same tournament, and the higher honors brings not only distinction to the players, but also much prestige to Victoria.

Mrs. Martin and Mrs. Ridewood played under the captaincy of Mrs. Brodigan, of the Victoria Bridge Club. The North-South provincial championship was won by Mr. and Mrs. Charles C. Cooper, of Victoria.

Contributions Swell Cancer Fund

Further donations to the cause of Canada's war on cancer show that the residents of Vancouver Island are determined to do what they can to assist in the work of eradication of this modern plague. There is still room, however, for additional contributions, as every penny will provide greater facilities for scientific study of the disease. Contributions received by The Colonist yesterday were:

C. F. L., M. L. M. and E. M.	$ 2.00
In memory of a Mother, K. H. R.	.50
H. B.	2.00
G. F.	1.00
O. F. P.	1.00
W. V.	5.00
Mrs. Dunsmuir	25.00
P. J.	2.00
T. Nix	1.00
B. F.	1.00
S.	.50
Mrs. E. A. B.	1.00
C. L.	1.00
Two Friends	2.00
C. L. O.	1.00
A. G. P. E.	1.00
C. A. B.	1.00

Indian Princesses Will Attend Celebrations

Some of the most glamorous of the Indian princesses will attend the King's Jubilee celebrations in London, adding color and romance to the historic occasion. They will travel with large companies of servants and staff. Suites, and even whole floors, have been reserved for them in the best London hotels. (1) Maharanee of Cooch Behar, who will bring priceless jewels belonging to her father, Gaekwar of Baroda. They will include gems second only in value to the Koh-i-noor. She is the Indian princess who gave Gordon Sinclair, Star writer, an elephant on one of his trips to India. (2) Maharanee of Kashmir, wife of Sir Hari Singh. It will be her first visit to London. Her silk dresses, shot with gold and silver, will be embroidered with precious stones. (3) Beautiful Maharanee of Indore, said to have the most famous complexion in the world—of pure ivory.

Social and Personal Notes

Arriving Today

The Right Honorable Lord Baden-Powell of Gilwell, G.C.M.G., K.C.B., and Lady Baden-Powell, G.B.E., World Chief Scout and Chief Guide, respectively, accompanied by their daughters, the Honorable Heather and the Honorable Betty Baden-Powell, will arrive on the afternoon boat from Seattle and will be guests of His Honor the Lieutenant-Governor and Mrs. J. W. Fordham Johnson at Government House during their stay in Victoria.

Presentation Made

After fifteen years of successful service as matron of the British Columbia Protestant Orphans' Home, Mrs. Harris is retiring. Mrs. D. C. Hughes invited the members of the committee to meet yesterday afternoon at her home on Heywood Avenue to present Mrs. Harris with a keepsake by way of remembrance. Those present were Mesdames Dorman, Simpson, Dillabough, Murray, McKeown, Fraser, Heddle, Cox, Calvert, E. Brown, Dinsmore, C. H. Brown, Sherwood, Elliott, Hughes, Harris, Barner, Newbury, Grimason and W. R. Higgins. Mrs. Hughes was assisted in receiving by Mrs. Heddle and Mrs. W. R. Higgins, who was secretary of the home for eighteen years. Before tea, Mrs. Dorman, senior member of the committee, presented Mrs. Harris with a necklace and a bouquet of flowers, at the same time expressing the good wishes of the committee.

Kitchen Shower

In honor of Miss Jessie Christopher, whose marriage to Mr. Leslie Stephens will take place on May 4, a kitchen shower was held last night by Mrs. Allan Deacon, at her home, 912 Bank Street. There were four tables of court whist in progress, following which the gifts were presented to the guest of honor. Supper was served from an attractive table arranged with daffodils flanked with yellow tapers. Assisting the hostess in serving was Miss Gladys Phippard. Those invited were: Mesdames D. B. Christopher, F. Grant (Bella Coola), J. Carmichael, A. V. Pollard, M. Young, Harris, Cora M. Reid, Gelling, A. J. Hourston, W. P. Bassett, Charles Miner, G. L. Service, Misses Winnie Ellis, Clare Wachter, M. O'Neill, Ina Haikala, Dora Young, K. Cullum, K. Harris, H. Morrow, M. Laity, Molly Laity, and Gladys Phippard.

Here for Week

Mrs. Alice Savage, worthy grand matron of the Grand Chapter of British Columbia, Order of the Eastern Star, has arrived from Vancouver and will visit here this week, during which time she will pay her official visits to the various local O.E.S. Chapters. She is staying at the Empress Hotel. Others who are here from Vancouver for the visit include Mr. and Mrs. Poole and Mr. and Mrs. H. Wilcox, who are staying at the Strathcona Hotel.

Christening Ceremony

On Sunday afternoon at Christ Church Cathedral, Very Rev. C. S. Quainton christened the infant son of Mr. and Mrs. Frederick R. Williams, the baby receiving the names, Frederick Michael Goward. Following the ceremony, Mr. and Mrs. Williams entertained a number of intimate friends at tea at the home of Mrs. Williams' mother, Mrs. B. G. Goward, "Woodlands," Arbutus Road.

Leaving Today for England

His Honor Judge Lampman and Mrs. Lampman, of "Hillside," Uplands, will leave this afternoon for Seattle, en route by train to Los Angeles, where they will spend a few days with their son and daughter-in-law before proceeding to New York. They will sail aboard the Empress of Australia for England to spend the Summer months with relatives and friends.

Party at Metchosin

Final arrangements for the annual bridge drive of the Metchosin Tennis Club will be held at "Roedean," the home of Capt. and Mrs. R. S. Johnson, on Friday, were discussed at a recent meeting of the club. The party will be the first of the season's activities and will start at 8 o'clock. All members were invited to attend and to bring their friends.

Leaving for Vancouver

Among those leaving today for Vancouver to attend the Provincial annual meeting of the I.O.D.E. to be held tonight, Wednesday and Thursday, were: Mrs. W. H. Booth, regent of the Mary Croft Esquimalt Chapter; Mrs. S. D. Horsford, standard-bearer of the same chapter; Mrs. F. R. Wright and Mrs. J. T. Jones. Mrs. L. W. Allen is already in Vancouver.

Bridge Contest

The Victoria Bridge Club will hold its fortnightly rubber and duplicate bridge contest on Friday at the Empress Hotel lower lounge. Games may be played at any time during Friday, and as these games are arranged in preparation for the big contest in May, a large attendance is anticipated.

From Bella Coola

Mrs. F. Grant, of Bella Coola, arrived in the city yesterday to visit her son-in-law and daughter, Mr. and Mrs. W. W. Litster, 25 Hampton Road. She will leave at the end of the week for Seattle, where she will visit her daughter, Miss Evelyn Grant, who is superintendent of nurses at Columbia Hospital.

Edmonton Visitors

A party of Edmonton visitors at the Beach Hotel includes Dr. and Mrs. L. D. MacLaurin, Dr. and Mrs. E. C. Smith, Mrs. Orr, Sr., and Dr. and Mrs. Harold Orr, whose daughter, Betty, will arrive today from Strathcona Lodge School to stay with them.

Visited Here

Miss A. Scruby, of Seattle, and her guest, Miss Maurine Hostettler, of Beverly Hills, who visited recently in Victoria for a few days, and also spent some time in Spokane, will return to Seattle today. On Thursday, Miss Scruby will entertain at a tea in honor of Miss Hostettler.

Left Yesterday for South

Mrs. J. W. Saunby, Sumas Avenue, and Mrs. W. H. Whiteley, Yates Street, left yesterday afternoon for Seattle en route to California, where they will spend a month's holiday. While in the South, Mrs. Whiteley will be the guest of her daughter, Mrs. B. W. Trench, of Los Angeles.

Entertains at Tea

Mrs. W. J. V. Church entertained the members of the visiting committee of the Jubilee Hospital W.A. at tea yesterday afternoon at her home on Douglas Street, to meet Miss Joan Hallett, the new social service director of the auxiliary.

Expected Today

Captain and Mrs. Hobart Molson, Rockland Avenue, who have been spending several months visiting in Eastern Canada and the United States, will return to their home in Victoria this afternoon.

From Duncan

Mr. and Mrs. Charles O'Neill, of Duncan, came down for the official visit of Mrs. A. Savage to Victoria Chapter No. 17, Order of the Eastern Star, which was held last night at the Shrine Auditorium.

Back From South

Mrs. Leona Wright and her daughter, Mrs. Sidney Thomas, who have been visiting in the South, have returned to the city accompanied by Mrs. Wright's brother, Mr. Y. Izen, of Fresno, Cal.

From Shanghai

Mr. and Mrs. J. Donne, of Shanghai, who are on their way to England, are expected today aboard the Ss. Empress of Japan and will stay at the Beach Hotel while in Victoria.

To Sail for England

Mrs. R. Jameson, Despard Avenue, will leave Victoria on April 17 on her way to New York, from where she will sail for England on the White Star liner Georgic, on April 22.

Here for Few Days

Miss Molly Miller who has been in Duncan for some time, is spending a few days in the city as the guest of Mr. and Mrs. F. R. Williams, Arbutus Road, and will leave shortly for her home at Oyama, B.C.

Returning This Morning

Mrs. Gordon B. Paterson, Orchard Avenue, and her two children, who have been spending the past week in Ladner with Mr. and Mrs. A. McD. Paterson, will return home today.

Leave for Cobble Hill

Captain and Mrs. T. Mathieson, Granite Street, left yesterday for Cobble Hill, where they have taken Mr. Hayward Daly's house at Cherry Point.

En Route to Orient

Mrs. M. Bolton, of Vancouver, a former resident of Victoria, passed through here on her way to the Orient, where she will spend the next few months.

Arriving From Japan

Mrs. Gardiner Hall will arrive today aboard the Ss. Empress of Japan and spend several weeks at the Beach Hotel.

Arrives in England

Her many friends will be pleased to learn that Miss C. I. Alexander, of St. David Street, arrived in England yesterday.

Leave for Kamloops

Mrs. M. H. Taylor and Mr. Bob Taylor have left for a motor trip to Kamloops.

At James Bay Hotel

Mr. and Mrs. F. Marston, of Vancouver, are staying at the James Bay Hotel.

Back From England

Mr. and Mrs. Elverson returned to Galiano Island yesterday from England.

Kitty McKay

By NINA WILCOX PUTNAM

The girl chum says the main trouble with lap dogs is that they insist in spending so much time in visitor's laps.

Two Are Tied in Spencer Contest Judges Announce

Popularity of the weekly estimating contest being conducted by David Spencer, Ltd., in connection with the Jubilee Sale, was very much in evidence on Saturday night when the first week's contest closed and upwards of 80,000 estimates were counted.

Following the official count, O. M. Prentice, contest manager, announced that two had tied for the prize of a round trip to the Old Country, or $500 in cash. They were Mrs. Teddie Allen, 953 St. Patrick Street, and Mrs. Grace A. Jennings, 1213 Lyall Street. Another contest will likely be arranged between the two to decide the winner.

The total number of "numbered pages" in the books was given as 11,303, and the two winners estimated 11,302. Estimates varied all the way from a million pages to "none," it was stated by the officials. This week's contest opened yesterday morning.

Campbell River

Mr. and Mrs. N. Carter, of Vancouver, were visitors here during the week.

Mrs. A. R. McNeil and daughter, Leone, are the guests of her parents, Mr. and Mrs. Tomasi, at Cumberland.

Miss M. Abercrombie was a recent visitor at Garrett.

Miss Edith Janes is visiting her sister, Miss G. Janes.

Miss Young, of Bloedel's, was a recent visitor to Garrett.

Mrs. Funkley has returned from a visit to Seattle.

Mrs. Shelby and her daughter, Muriel, have returned home from Vancouver.

The Community Club recently held a dance at their hall.

The Badminton Club ended the season's play with a fancy dress tournament on Thursday evening. Among those in costume were: Mrs. H. Pidcock, Turkish lady; Mrs. K. Bell (Campbellton), old-fashioned lady; Mrs. C. FitzGerald, Sr., Irish gentleman; Mrs. C. FitzGerald, Jr., Irish colleen; Mrs. H. Nelson, farmer boy; Miss G. Janes, clown; Miss E. Benson, Turkish lady; Miss P. Pickup, peasant costume; Mrs. Pollard, spinning top; Mr. L. Idiens, girl (Sheba); Mr. C. FitzGerald, Sr.; Mr. H. Nelson, football player; Mr. E. Anderson, sailor; Mr. Lyall Higgins, query; Mr. Elmer Higgins, girl, and Mr. H. Walters, Mr. G. Peterson, Mr. R. Morrison, pierrots. The highest score in the tournament was held by Miss E. Benson and Mr. R. Morrison.

Curfew Law Requested By Council

With a view to combatting juvenile delinquency, protecting young children from injurious associations, and possibly securing for them more adequate hours of sleep, the Local Council of Women in meeting yesterday endorsed a recommendation for the bringing into effect of a curfew law.

The matter was introduced to the council via a letter from Mrs. Alice McGregor, who had already been in communication with Chief Thomas Heatley on the subject. In the discussion, Mrs. C. C. Spofford, the president, recalled that an effort to institute curfew regulations was one of the first endeavours of the Local Council, but although the by-law had been passed years ago, it had been found, at that time, difficult to enfroce it, owing to the indifference or actual opposition of parents.

Also in the correspondence was a letter from Duncan, asking for full discussion by the council of the question of the Cancer Research Fund. A motion to lay this matter on the table was supported by the meeting.

On the night of a great dock fire at Liverpool, a party of reporters rushed out to get information for the paper just going to press. Guarding a barricade outside the blazing area was an Irish policeman who firmly refused to give any information.

"Will you understand," repeated one of the party in great irritation, "that we represent the press?"

"The press? The press?" was the impatient answer. "Me good man, go home to your bed and you'll see all about this in the papers in the morning."

Girl Guide Notes

CEDAR HILL

The First Cedar Hill Girl Guide Company was enrolled yesterday afternoon by Mrs. V. R. Midgley, district commissioner. Fifteen Guides were enrolled, with Miss Jenkins, captain of the Gordon Head Company, as captain of the new group. The company will take part in the rally on Saturday at the Willows. Plans were made for a tea to be held on Thursday afternoon in the C.C.F. Hall, Cedar Hill, from 3 to 5:30 p.m., in aid of funds for the company. Parents and friends of the Guides are invited.

Don't Neglect Your Eyes
See
Harry S. Hay, F.A.A.O.
OPTOMETRIST
Office:
Three Doors North of Daily Colonist
Telephone E 9621 for Appointment

WIN $10,000
Come in and let us tell you about the Selby Arch Preserver Shoe contest.
CATHCART'S
1208 Douglas St. G 6111

Pantorium Dye Works
Empire 7155
DRY CLEANING DYEING

McDonald's
300 MOSS ST. 749 YATES ST.
"We Sell for Less"
TUESDAY'S Cash and Carry Specials
BUTTER, First Grade ..... 3 lbs. 75c
The same First Grade Butter, 3 lbs. for 72c, if purchased with a 50c grocery order of goods not advertised.
Butter, Second Grade, 3 lbs. ... 70c
Comox Red Plums, 2's, tin 10c
Comox Cut Green Beans, 2's, tin 10c
Reception Salad Oil, quart bottle 25c

This Scottie Had Eczema
Victoria, Feb. 2, 1935.
Dear Sirs:
My Scottie was in bad condition with eczema and poor coat, when a friend advised giving Nu Life Capsules.
Two boxes have made a new dog of him. He is now fine in both condition and disposition.
Sgd. (name on file).
For Sale—MacFarlane's, Hudson's, Burr's, Spencer's, Pet Shop
DOGS BARK FOR IT
Nu LIFE

Wife Preservers

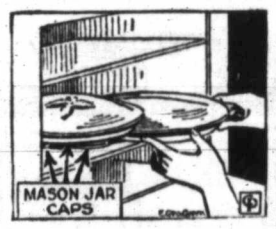

When baking two pies, or any two things in pans that are too large to set side by side on the rack in the oven, try placing three Mason jar caps under one of the pans. This keeps it level and raises it enough to avoid touching the other pan.

"WHAT IS THE NAME OF THIS WONDERFUL CLEANSER?"

Several hundred local women volunteered to test for a week three unlabelled cans of cleanser, identified only by numbers. At the end of the week they filled out a questionnaire, naming their choice. Classic Cleanser was the winner.

asked local housewives who took part in this
"HIDDEN NAME" TEST

THREE leading Cleansers in unlabelled cans. All did the same work . . . in the same kitchens and bathrooms. All were good . . . but ONE was picked out by a majority of local housewives participating in "Hidden Name" Test as outstandingly better . . . in ease and speed, in safety and economy.

"What's the name of this cleanser?"—Hidden Name Test research men were asked when the 7-day test was over. The research men didn't know. Not a soul in British Columbia knew what brands the numbers on the tins stood for!

But now, the returns are in . . . and it is revealed that CLASSIC is the name of that better Cleanser! Hundreds of housewives have proved in their own homes that CLASSIC Cleanser cleans easier . . . works faster . . . won't scratch!

Be sure that you profit by this impartial, convincing test! Be sure your kitchen and bathroom — your floors and woodwork — get the benefit of Classic's superior cleansing ability. Put Classic Cleanser on your grocery order today!

Swift Canadian Co., Limited

. . . Its name, Ladies, is
CLASSIC CLEANSER!
Cleans easier . . . works faster . . . won't scratch!

The Beautiful Derelict

by Carolyn Wells

CHAPTER VIII

Mrs. Van Zandt sat down, showing no trace of excitement. She drew about her the oddly-made cape she wore—odd, but very beautiful. It consisted of superimposed capes of successive shades of misty grey chiffon. The lightest one, the outside one, was like a silvery fog; it fluttered from her white arm and fell over the side of her chair.

Stone looked for melodramatics, but she spoke calmly and without tension.

"You are going to find the murderer of my husband?" she asked in what sounded like a casual way.

"I trust so. You want him found?"

"Would it matter to you if I didn't?"

She looked up at him quickly, and he was startled to find how lovely she was when not temperamental or in a temper.

"It would not matter in my search, and I think you mean that. If you tell me you don't want him found, I shall go ahead with my quest just the same, having the added incentive of curiosity."

"Curiosity?"

"Yes; I should be curious concerning your apathy in the matter."

"And you call yourself a detective! The reason for that ought to be clear to you at once."

"Meaning that you didn't love your husband?"

"Meaning that, and more!"

"Ah, that you love some one else?"

"You can see things, can't you?"

This was accompanied by a gentle little smile, the sort of smile that did not belong to the amber eyes and their dark, sweeping lashes. But Stone had yet to learn of other smiles that did belong there and that went to make up a confusion of smiles, which was very bewildering.

"Am I then to gather," he went on, "that you have no regret for your husband's death? You are glad he is dead?"

She winced. "Don't put it so crudely," she said. "I am glad to be relieved of his presence, but I could wish it had been brought about in a less blood-curdling way."

"You'll miss him, of course," and Stone looked at her curiously.

"Oh, yes, he was a good sort. But who could care for a shrimp like Elk?"

"He was looked up to by his men friends, I hear."

"No! Everybody thought him a pusillanimous sort. He thought himself so. He had a very severe inferiority complex."

"Which you helped along all you could."

"Do you mean anything by that, Mr. Stone?"

"Only what the words say; they are good English."

"Good English may say many things——"

"We are talking drivel. I take it, then, that I may expect no help from you in my quest for the murder?"

"Oh, that does not follow!" Again that warm little smile. "Yes, let me help you; and it will make our way clearer, now that you know how I feel about my late husband."

"All this is leading up to the fact that you have something to tell me, is it not? Something that I ought to know and don't; something you can tell me and no one else can?"

"No, not that, but I want to give you a warning."

"Think twice. There is much harm done by an untimely warning."

"This isn't untimely; it is what you need to know, right now. Don't look at me as if you think I'm crazy! I know what you're thinking. You're wondering if I am the same woman you saw in hysterics a few hours ago. Well, I am the same person, but in a different mood. I have many moods."

"Most women have, Mrs. Van Zandt. Don't think yours a unique case. Now, if you feel you must give me that warning, go ahead and do it. And then I think it would be wise for you to go back to bed; it is chilly out here."

She looked at him in an impersonal way, and said, "That is a stunning mandarin coat you have on. You look like—like——"

"Like a mandarin? And you look stunning, too. But I'm not here for an exchange of compliments. Run along, now; I want to think."

"And you haven't heard my warning!"

"Hurry it up, then. What is it?"

"Since you take it so casually, I think I won't tell you."

"Very well; I haven't asked you to. Good night."

Stone arose. He had spoken with an air of finality, which few could have failed to obey.

But Vera caught at the wide sleeve of his robe, and drew him down to his chair again.

"Listen," she said, softly. "Are you not a fool to disregard a little light from me on this dark matter? You know nothing of the inmates of this house—I can tell you much."

"That might appeal to some, Mrs. Van Zandt, but for myself, I prefer to learn my characters as they present themselves to me. However, you have presented yourself, and if you care to tell me anything concerning yourself, and also bearing on this tragedy, I shall be very glad to hear it. Am I right in assuming you do not propose to tell others what you have told me regarding your feelings toward your husband?"

"I think it wiser not to do so. They wouldn't understand—as you do."

"But I haven't said I understand."

"You don't have to say it; I can read you like a book."

"Very well, let me read you like a book. You are here to try to find out whom I suspect of being implicated in the murder of your husband. You want, then, to give me a hint—a warning, as you say—that will set me on another track."

"How clever of you! You haven't hit it just right, but you are warm."

"Have you ever heard of Jonathan Edwards?"

"I don't think so. Who is he?"

"He's exceedingly defunct. But when on this planet, he wrote a famous book on the affections. I wish, since you refuse to leave me, you'd give me an idea of the affections existing between members of this household. Whom do you love, here?"

"What an odd question! Well, of course I love the two Waynes to distraction."

"The brothers?"

"Yes. I don't know which I prefer, they're both so dear."

"Would you marry one of them?"

"Like a shot! Either, or both—successively."

"And they're devoted to each other?"

"Com-pletely. Damon and Pythias, David and Jonathan, Castor and Pollus—you can't beat Dan and Pat for brotherly devotion. They're splendid men. They brought Barry up by hand, and made a man of him. Barry would have been his father all over again had he lived. And his Uncle Pat, too. The boy had the best traits of both."

"On, on; tell me a word about the others. The Holts, now."

"Oh, Steve Holt. He is the kaleidoscope type, changes with every occasion. And Jane is a chip of the old block. She's sly, that's what Jane is, sly. Beware of her."

"Is that the warning you had in mind for me?"

"Maybe and maybe not. I think you can manage Jane; she is tricky, but amenable to kindness.

"And the redoubtable Mrs. Mingle. Is she as formidable as she seems?"

"More so, far more so. Don't try to get ahead of Ming! Win her liking, flatter her, praise her, get her on your side, but don't attempt to fight her!"

"Why should I?"

"Oh, she's irritating and sometimes really annoying. She has a good heart for those she loves, but it stops right there."

"There are other servants, of course?"

"Heaps of 'em. But Ming isn't a servant; she really isn't. She knows all the affairs of Dan and Pat—and all Barry's secrets he confided to her. She's a wonder. You'd better make up to her."

"What makes you think I expect to make up to anybody?"

"Why wouldn't you? This isn't a case where you can look through the dead man's rooms and find all sorts of clues. By the way, will you search the rooms of Barry and my husband?"

"Yes, I daresay. In company with the local police."

"Do you learn much that way?"

"More or less; you see, inanimate things are not so secretive as human beings."

"No, I could tell you more about Elkins in a minute than you could learn from searching all his chests and cupboards."

"Why don't you, then?"

"Why should I? You're here for that very purpose yourself. It would be foolish for me to try to help you and then fall into all sorts of errors."

"Have you any idea who would have a motive for killing your husband?"

Vera sat quite still and looked at him. The moon was in and out of the drifting clouds, and shone now and then on her exquisite face and her white arms that restlessly moved among the serrated chiffons.

Then she said, in soft, gentle tones, as if apologizing for her lack of assistance, "If I have, Mr. Stone, it is someone you have never heard of. Somebody miles away from here; somebody I scarcely know myself, and who could have no reason whatever to kill Elkins, but who may have done so."

Stone pretended to stifle a yawn. "Your words sound cryptic, Mrs. Van Zandt," he said, with a slightly amused smile. "And to be frank, not of very much importance."

"Then here's where I leave you," she retorted, rising with a swirl of grey chiffon, which caught the moonlight in its soft ripples like silver rain. "A detective who can't see importance when it stares him in the face is not worth telling it to."

"No! I have given you a hint—a clue—and you, not understanding, toss it aside as worthless! I dare not speak more plainly, these old walls carry echoes around their corners, and we may be overheard by some one more comprehending than yourself."

"There isn't anybody," said Stone, calmly, and Vera stared at him.

"Cut along now," he went on, smiling at her. "Always tomorrow is another day."

Almost she seemed to float as her capes made silvery billows in the moonlight, and Stone stood looking after her and shaking his head.

"A trifle mistaken," he said to himself, "when she said I didn't understand and I tossed her hint aside as worthless. It is a great find!"

(To Be Continued)

Hudson's Bay Company.

INCORPORATED. 2ND MAY 1670.

The Month of Super Values

EVERYTHING IN STYLES FOR EASTER

See These Super Values for Tuesday Selling

Tuesday's "WINNER" Value

Large Brim Hats

$2.95

Attractive Hats of shiny smooth straw . . . slightly drooping sailor brims. Navy, black, dark brown, sand, honey beige, bright red, Persian green, yellow. Save a dollar today on one of these new Spring Hats (they're a $3.95 value).

Millinery, Second Floor, "The Bay"

See Them in Window No. 8

Newest Twin Sweaters

Entirely DIFFERENT are these new 1935 Knit Twin Sweaters. They fasten right up to the neckline . . . novelty wooden buttons. Be sure to see this display of intriguing new styles! And the colors, they're glorious—in turquoise blue, orange, wheatfield or white. Sizes 34 to 38 **6.95**

New White Pullovers

We've received a new group of Wool and Silk-and-Wool Pullovers. Cross-over styles with large revers. An extra Pullover is always needed for your sport suit. Sizes 36 to 42 **1.98**

Coats That Are Fashion and Value Leaders!

Plain and novelty weaves; tweeds in rough or smooth mixtures. Semi-fitted, bi-swing backs or belted models . . . stunning collars and sleeves. Two-seasons' guaranteed linings. A good range of fashionable colors in sizes 14 to 44 **19.75**

They're In! The Newest Styles

In Golden Pheasant Shoes

A beautiful new style, the Colonial pump, has just arrived in time for Easter. Lovely soft kid in blue, black or brown. Continental heels. Golden Pheasant Shoes are not only stylish, they're COMFORTABLE!

$7.50

Ladies' Shoes, Second Floor, "The Bay"

Suits for Spring

Yes, we're talking SUITS again! We've checks and plaids . . . light-weight three-quarter and full-length swaggers . . . short tailored models, and Suits with contrasting and plain skirts. A Suit for everyone! Priced at ..... $12.95, $19.75 and $25

Wool Sport Skirts

Particularly smart styles that fit beautifully. Panels, pleats, button trim. Plaids, crepes and English tweeds. Also solid colors of navy, brown and black. Sizes 14 to 20 and a few 38 and 40 in plain colors **4.95**

Second Floor, "The Bay"

Costume Jewelry

Designed for Easter Costumes . . .

Add that certain "something" to your costume — one of these pieces, the new Whirlpool, Tuxedo, Sienna, Bengal or Jabot will give that distinctive charm you desire. They're the last work in craftsmanship. Lovely colors.

1.50 and 1.98

Jewelry, Street Floor, "The Bay"

Spring's Latest GLOVES

Are Fabric

GLOVES

Gloves aren't just gloves any more . . . they're full of life and color, they have an IMPORTANT place in your wardrobe.

These are hand-sewn with wide cuffs, matelasse crepe or plain fabric with pique cord. The wide novelty cuffs are pleasing. White, eggshell, navy, grey or brown. Sizes 6 to 7½.

69c to 1.50

Gloves, Street Floor, "The Bay"

Nu-Back Telescopic Foundations

Be certain of your appearance at all times . . . no more unsightly bulges at the hips, or embarrassing rides at the back. The secret is in the ingenious sliding back . . . it moves with the body, whether you stoop, bend or sit down.

Nu-Back Girdles ..... $3.95 and $5.50
Nu-Back Corselettes, $3.95 to $6.50

Corsets, Second Floor, "The Bay"

HBC Service Groceries

You Are Just as Near to Us as to Your Telephone
ORDER SERVICE OPEN 8 A.M. DAILY

THREE SUPER SPECIALS
Shirriff's Assorted Jelly Powders. All flavors. 6 packets 25c
Nabob Red Plums, 2's, squat. 2 tins for 19c
Father-Lite Pastry Flour, 7's, per bag 23c
Limited Quantities—Order Early

Norris Pineapple, Sliced or Cubes. 2 tins for 25c
Fort Garry Baking Powder, 12-oz. tin for 17c
Pacific Meat Pastes. Assorted, per tin 9c

Sheen Furniture Polish. 6-oz. bottle 23c
16-oz. bottle 43c

Yur-Best Dry Cleaner. For clothes, hats, etc., per bottle 19c
Skour-Pak Steel Wool Brushes at, each 15c
Hawes Car Cleaner and Car Polish, per tin 22c

Tea. A Really Good Indian; 3-lb. bag. Special $1.00
Limited Quantity

Swede Turnips, 12 lbs. 25c
Carrots, 4 lbs. 10c
Fresh New Spinach, 2 lbs. 25c
Crisp Head Lettuce, each 10c

POTATO SALE
Kamloops Netted Gems, per 100-lb. sack $1.07
Island Netted Gems, per 100-lb. sack $2c
Delivered to Your Door at These Low Prices

Ayrshire Ham, Sliced, per lb. 30c
Eggs, Grade A Large, per doz. 22c
3 dozen for 65c
Back Bacon, Sliced, per lb. 37c
Picnic Shoulders, per lb. 16c

Fraser Valley Sweet Cream Butter, per lb. 28c
3 lbs. for 82c

MEATS

EXTRA MEAT VALUES FOR TUESDAY SELLING

Phone for Your Meats—It's Quick and Convenient

RIB LAMB CHOPS, per lb. 22c
PORK CHOPS, per lb. 25c
VEAL CHOPS, per lb. 25c
SIRLOIN STEAK, Juicy and Tender, per lb. 25c
CORNED BEEF, per lb. 15c
PICKLED PORK, per lb. 16c

GROCETERIA

THESE FOOD VALUES FOR THREE DAYS
We Reserve the Right to Limit Quantities

FREE: 1 Regular packet RINSO with 2 cartons SUNLIGHT SOAP for 35c

African Sultanas, Recleaned. 2 lbs. for 25c
Magic Baking Powder, 8-oz. tin 19c
Note the Low Price!
SUGAR. B.C. Granulated. 10-lb. sack 65c

EXTRA SPECIAL: ROBIN HOOD OATS. Non-Premium, large packet for 15c
(Limit 3)

Oxydol, large packet 19c
Shinola Wax. To clear, per lb. tin for 19c

PINEAPPLE. Red Jacket Brand Sliced, 3 tins 23c

P. & G. Soap, 7 bars 25c
Liquid Veneer, pint size, bottle, 19c
Rogers' Golden Syrup, 2's, a tin, 15c
Christie's Royal Cream Sodas, 1-lb. packet 10c
Cut Macaroni, per lb. 5c

TEA. Fine Indian Blend, lb. 35c
COFFEE. Freshly ground, at, per lb. 20c

Royal City Tomato Juice, 11-oz. tin for 5c
Aylmer Soup. Tomato or Vegetable, per tin 7c
Strawberry Jam. Beach's, 4-lb. tin for 39c

BUTTER. First Grade, 3-lb. lots for 79c
BACON. Smoked, per lb. 23c
CHEESE. Chateau, ½'s, pkt. 15c

FAST WORK ends "SIEGE" of pain...

Muscular aches and pains hoist the white flag of surrender as soon as SLOAN'S Liniment attacks the congested spots.... With amazing speed "SLOAN'S" penetrating heat and the healing blood that follows in its wake remove the cause of the agony.... No necessity for *Rubbing*—just pat on SLOAN'S Liniment—it does a complete job in the quick and lasting Relief of Aches, Pains, Sprains, Bruises, Strains.... All Druggists sell it.

A Familiar Bottle in Millions of Homes

18H

SLOAN'S Family LINIMENT

Penetrates QUICKLY Without Rubbing—Warms Away Aches and Pains

MAKES COUGHS "SURRENDER"

Relieve that Cold by taking the new "old-fashioned" home-treatment—SLOAN'S COUGH SYRUP—it's pleasant, soothing, certain.

SALTSPRING ISLAND FERRY

DAILY SAILINGS

(Except Wednesdays)

Leave Swartz Bay - - - - - 9:30 A.M. 5:00 P.M
Leave Fulford Harbor - - - - 8:00 A.M. 4:00 P.M

Fares
Automobiles (according to weight) ... 75c to $1.50
Passengers ... 25c
Trucks ... $1.25 to $2.00
Motorcycles ... 50c

For Further Information and Motor Coach Connections Phone E 1177, E 1178

GULF ISLANDS FERRY CO. LIMITED

That Body of Yours

(By James W. Barton, M.D.)

X-RAY TREATMENT OF ACNE—PIMPLES

I write often about acne or pimples because they come at a time when appearance means so much—from fifteen to thirty years of age.

It is agreed that the gland change at this time, when boys and girls are emerging into men and women, has much to do with the appearance of pimples on the face and body. The way the body processes handle various foods is undoubtedly a cause, because leaving out certain food stuffs has helped many cases.

The use of viosterol as mentioned before has lessened the number of pimples on a number of cases under treatment in Chicago.

However, that the condition of the skin itself must be considered is proven by the number of cases that are helped by application of ointments, pastes and other preparations, and particularly with X-ray treatments.

Drs. G. M. MacKee and F. I. Ball, New York City, in Radiology, report their results in the X-ray treatment of 606 cases of acne. They kept in touch with these patients over a period of years.

They record also their results with 422 patients treated without X-rays.

Of the 606 patients who received X-ray treatment, about 50 per cent received permanent cures as a result of treatment extending over periods of six weeks to four months.

Of the 422 patients treated without X-rays, about 40 per cent were cured in from six months to two years, most of whom required eight months.

Complete cures and almost complete cures were obtained in four months or less with X-ray treatment in 83 per cent of the patients. Without X-ray treatment about 62 per cent of the patients were cured in from six months to two years.

While the percentage of cases in which the acne returned was greater in those treated by the X-ray, the cases in which the acne returned were in poor health or were more nearly at the age of puberty (14 to 16).

The X-ray consisted of one treatment weekly for sixteen weeks at most.

The point then for acne sufferers is that the X-ray treatment in well-trained hands offers a quicker method of relief than most other treatments, and when the results of diet and viosterol treatment are not fully satisfactory the X-ray might well be tried.

"Willie," said the doting aunt, holding her nephew close to her, "tell me who you like the best—your mother, your father or me?"

Willie squirmed to get away. "I don't want to tell," he said; "it's too near my birthday."

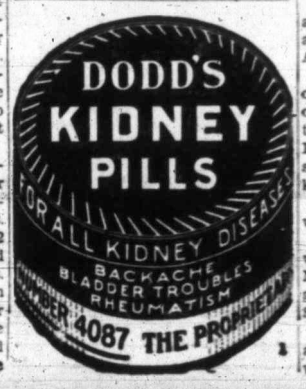

Lake Cowichan

Mr. Evan Roy and Mr. Clarence Murphy, of Nanaimo, recently visited the Lake on a fishing trip.

* * *

Mrs. H. Grosskleg entertained the Ladies' Bridge Club at the home of Mrs. W. F. Grosskleg. First prize was won by Mrs. W. F. Grosskleg, and second by Mrs. S. Alexander.

* * *

The president and committee, Mrs. R. Beech, Mrs. Van Luton and Mrs. J. Campbell, of the Women's Auxiliary of the L.W.I.U., visited the patients at Chemainus Hospital recently.

SOOKE

The regular meeting of the Sooke and North Sooke Institute was held at Sooke Harbor House. Mrs. G. A. Acreman presided.

A letter of appreciation was received from G. A. Turner, secretary of the Boy Scouts, acknowledging the receipt of $10 as a gift from the Institute, and also the gift of ten sweaters for the Sooke school basketball team.

The usual fortnightly card parties will be discontinued.

The formation of a poultry club was discussed, and Mrs. Noury and Mrs. J. Doran were appointed to organize at the Sooke and North Sooke schools.

Professor E. M. Straight gave an address on landscape gardening with illustrations, giving many useful hints on grafting, pot culture, starting from cuttings, beautifying the lawn and gardening in general. A vote of thanks was accorded the speaker.

Mr. and Mrs. A. Kohout entertained at tea, which was served to about thirty-five guests. Mrs. G. H. Jones, Mrs. R. B. Mugford and Mrs. Kirby assisted. The next meeting will be held at the home of Mrs. K. Graignie.

BAR GOLD AT LONDON

MONTREAL, April 8 (CP).—Bar gold in London up 8 cents at $35.09 an ounce in Canadian funds; 144s 11d in British funds. The fixed $35 Washington price amounted to $35.12 in Canadian.

A fish cannot live after it has been scaled.

Just a Reminder

of a springtime custom

There is a great host of people,
From coast to coast of this great country,
Who join in saying
"I always use Dr. Chase's Nerve Food in the spring."
At this season more than any other
The blood is thin and watery
And the nerves seem to be on the ragged edge.
You find yourself nervous and tired and irritable.
Appetite is fickle and digestion fails,
Because the nerve force required for digestion
Is wasted in cares and worries.
This is just a reminder
Of what this nerve food has done for you in the past,
And of what it will do for you to-day.
By making the blood rich and red
It instils new energy and pep into the system,
And lifts you out of the valley
Of fatigue and weakness and low spirits.

MARINE, RAIL and AIR

Bombing Planes With Turning Gun-Turrets For Royal Air Force

Two Squadrons Will Be Equipped With New Type of Twin-Engined Overstrand Aircraft—Speedy With Maximum Load

LONDON, April 8.—Two squadrons of the Royal Air Force, Nos. 22 and 101, are in course of re-equipment with the new Boulton-Paul Overstrand twin-engined bomber which has a mechanically operated rotatable gun-turret in the nose of the fuselage. The Overstrand is the first aircraft in the world to be fitted with such a turret, which is a British invention and works similarly to the turret of a warship. It eliminates difficulties of gun operation at high speeds and renders markmanship from an airplane moving at more than 200 miles an hour as accurate and untiring over wide sectors as fire from a fixed base.

For some years past, with the increase in the speed of aircraft and the heights at which they operate, aircraft gunners have found manual operation of movable guns difficult almost to the verge of impossibility. Air pressure to be endured and struggled against as the result of high speed is great and the physical effort needed to move a machine gun at heights of up to 20,000 feet, is extremely fatiguing. The gunners, who must stand up to work their guns, have been unable to support themselves against the tremendous accelerations set up in aerial evolutions and have sometimes suffered serious injury.

EASILY HANDLED

Before the successful emergence from exhaustive trials of the Boulton-Paul Overstrand turret, therefore, air tacticians were faced with the dilemma that high speeds are essential in modern air war, and yet that at high speeds the gunpower of a warplane was gravely lessened because the movable guns could not be fired. Augmented speeds of military aircraft were shorn of much of their value. But with the new invention the gunner is seated and is called upon for no physical effort, no matter at what speed the machine is flying or in what attitude it may be. All he has to do is point the gun in any required direction; the turret mechanism does all the work for him.

The conditions under which the gunner operates in the turret, free from strain and protected from the rush of air, have resulted in shooting far more accurate than has been previously attained. In Service circles the new device is held to be the most important step forward in air gunnery since the invention during the war of the synchronizing device which enables pilots to fire straight ahead through the disc swept by the airscrew without risk of damage to the airscrew blades.

Up to the present the turret has been thoroughly tested only in the Overstrand, in which it occupies the extreme nose of the fuselage. It is held in the structure of the machine like an egg between finger and thumb, and is free to rotate about its vertical axis. The gun can be pointed in any direction—up, down and to both sides—over a very wide range. Plans are in existence for the installation of similar turrets in other types of war aircraft.

The Overstrand is a biplane, developed from the Sidestrand twin-engined craft which have formed part of the standard equipment of the Royal Air Force for some years past. Aerodynamical improvements in design and the use of modern engines—Bristol Pegasus air-cooled radials—give the Overstrand a vastly better performance in speed, load capacity, and range than its forerunner. Its maximum level speed, with full load on board, is 152 m.p.h., attained at a height of 5,000 feet. At 20,000 feet it reaches 135 m.p.h.

Rate of climb is high, ranging up to 1,140 feet per minute at a height of 5,000 feet, and its service "ceiling" (the height at which the rate of climb has fallen to 100 feet a minute), is 22,500 feet. "Stalling" speed is only 54 miles an hour, and the take-off and landing runs are short; these are details of performance which show the ability of the aircraft to operate from small areas. The equipment of the Overstrand is designed to fit it for use both as a day and night bomber; for that reason its constructors call it the "twenty-four-hour" bomber.

Pirates to Be Swept From China Seas

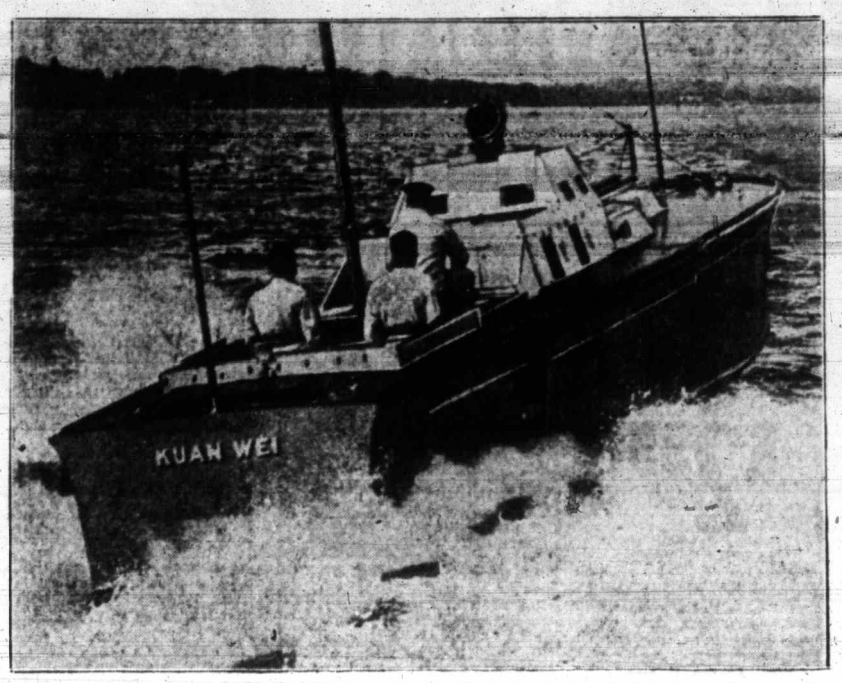

The British Navy has been moved into action against the knights of the skull and crossbones and the black flag, who terrorize shipping along the China coast. These doughty ancestors of the clan of Long John Silver are Chinese who have raided small vessels in Chinese waters for many years past. The new move by the British Navy came about after the kidnapping of some seventy English and American school children. The photograph illustrates one of the high-powered boats, designed by Hubert Scott-Paine, of Harmsworth Trophy fame, which will be used in the fight against the pirates.

Ocean and Coastwise Movements

Weather Report

ESTEVAN — Clear; northwest, fresh; 29.76; 50; rough.
PACHENA — Clear; northwest, fresh; 29.67; 52; light chop.
CARMANAH—Partly cloudy; southwest, light; 29.66; smooth.
CAPE BEALE—Clear; northwest, light; 29.75; light swell.
SWIFTSURE—Clear; northwest, light; 29.76; 49; light swell.

Wireless Report

(Estevan, 8 p.m., unless otherwise stated.)
NAIRBANK—Bound Shanghai, 450 miles from Estevan.
NEW WESTMINSTER CITY — Bound Vancouver, 700 miles from Estevan.
BENLAWERS—Bound Vancouver, 1,073 miles from Race Rocks.
SHUNSHO MARU—Yokohama for Seattle, 360 miles from Seattle.

West Coast Mails

Mails close 10 p.m., 1st, 11th and 21st of each month for Ahousat Bamfield, Ceepeecee, Clayoquot, Clo-oose, Ecoole, Estevan Point, Kakawis, Kildonan, Kyuquot, Nootka, Port Alberni, Port Renfrew, Queen's Cove, Tofino, Ucluelet. Due 1:15 p.m., 8th, 18th and 28th of each month at Ecoole.

Mails close 10 p.m. 21st each month, and 9 a.m., 22nd of each month, for Centre Island. Due 1:15 p.m., 28th of each month.

Mails close 9 a.m., and, 12th and 22nd of each month, except Sundays, for Clayoquot, Estevan Point, Kakawis, Kyuquot and Tofino.

Mails close 9 a.m., 6th, 16th and 26th of each month, except Sundays, for Cloose and Port Renfrew.

Mails close 9 a.m., Thursday and Saturday for Bamfield, Ecoole, Kildonan, San Mateo, Sechart and Ucluelet. Due 5 p.m. Tuesday and Saturday.

Mails close 11:15 p.m., Monday, and 1:30 p.m., Fridays, for Holberg, Port Alice and Quatsino. Due 7 a.m., Tuesday and Friday.

Mails close 10 p.m., 1st of each month, and at 9 a.m., 2nd of each month, for Cachalot. Due 1:15 p.m. on the 8th.

Coasting Craft

VICTORIA-VANCOUVER — Ss. Princess Charlotte or Ss. Princess Alice will leave Victoria at 2:15 p.m. daily; Ss. Princess Charlotte or Ss. Princess Alice will arrive at Victoria from Vancouver daily at 3:30 p.m.; Ss. Princess Joan or Ss. Princess Elizabeth will leave Victoria at 12 midnight daily; Ss. Princess Joan or Ss. Princess Elizabeth will arrive at Victoria daily from Vancouver at 7 a.m.

VICTORIA-SEATTLE—Ss. Princess Charlotte or Ss. Princess Alice will leave Victoria at 4:30 p.m. daily for Seattle; Ss. Princess Charlotte or Ss. Princess Alice will arrive Victoria at 1:30 daily from Seattle. Ss. Iroquois will leave Victoria daily for Seattle at 9 a.m.; Ss. Iroquois will arrive Victoria at 6:35 a.m. daily from Seattle.

NANAIMO-VANCOUVER — Ss. Princess Elaine will leave Nanaimo daily, except Sunday, at 7 a.m. and 2:15 p.m.; Saturday only at 9:15 p.m.; Sunday only at 5:45 p.m. Ss. Princess Elaine will arrive from Vancouver daily, except Sunday, at 12:30 p.m. and 8:15 p.m.; Sunday only, 11:15 p.m.

VICTORIA-WEST COAST — Ss. Princess Maquinna will leave Victoria for West Coast of Vancouver Island ports on the first, eleventh and twenty-first of each month at 11 p.m.

VANCOUVER-ALASKA — Ss. Princess Norah will leave Vancouver for Northern British Columbia and Alaska ports at 9 p.m., April 9, 19 and 30, and the Ss. Princess Louise will leave Vancouver at 9 p.m., May 8, 18 and 30, and June 8.

VANCOUVER-NORTHERN BRITISH COLUMBIA—Ss. Princess Adelaide leaves Vancouver every Wednesday for Prince Rupert and way ports at 8 p.m.; Ss. Prince Rupert leaves Vancouver every Monday for Stewart and way ports at 9 p.m.; Ss. Catala leaves Vancouver every Friday for Stewart and way ports at 9 p.m.; and Ss. Cardena leaves Vancouver every Tuesday for Prince Rupert and way ports at 8 p.m.

VANCOUVER — QUEEN CHARLOTTE ISLANDS—Ss. Prince John leaves Vancouver every alternate Friday for Queen Charlotte Island points and Prince Rupert at 4 p.m.

SWARTZ BAY-FULFORD HARBOR—Ms Cy Peck leaves Swartz Bay daily, except Wednesdays, at 9:30 a.m. and 5 p.m. Ms. Cy Peck leaves Fulford Harbor daily, except Wednesdays, at 8 a.m. and 4 p.m.

VICTORIA - GULF ISLANDS — Princess Mary leaves Victoria every Tuesday for James Island, Piers Island, Port Washington, Ganges Harbor, Mayne Island, Galiano Island and Vancouver at 10:30 a.m.

SIDNEY-ANACORTES—Black Ball Line ferry will leave Sidney daily at 1:30 p.m.

Transpacific Mails

EMPRESS OF RUSSIA—Mails close 4 p.m., April 6. Due at Yokohama April 17; Shanghai April 21; Honskong April 24.

PRESIDENT McKINLEY—Mails close 4 p.m., April 13. Due at Yokohama April 26; Shanghai April 30; Hongkong May 3.

*HIKAWA MARU (Via Vancouver)—Mails close 11:15 p.m., April 17. Due at Yokohama April 30.

†EMPRESS OF JAPAN—Mails close 4 p.m., April 20. Due at Yokohama May 4; Shanghai May 7; Hongkong May 10.

PRESIDENT GRANT—Mails close 4 p.m., April 27. Due at Yokohama May 10; Shanghai May 14; Hongkong May 17.

*Mail for Japan only.
†Carries mail for Honolulu also.

AUSTRALIA AND NEW ZEALAND

MAUNGANUI (via San Francisco)—Mails close 11:15 p.m., April 7. Due at Wellington April 29; Sydney May 4.

AORANGI—Mails close 4 p.m., April 24. Due at Auckland May 13; Sydney May 18.

MONTEREY (via San Francisco)—Mails close 11:15 p.m., April 22. Due at Auckland May 17; Sydney May 20.

Shipping Calendar

TO ARRIVE

EMPRESS OF JAPAN — Philippines, China, Japan and Hawaii, April 9.
PACIFIC PRESIDENT—United Kingdom, April 9.
RUTH ALEXANDER—California ports, April 11.
PRESIDENT GRANT—Philippines, China and Japan, April 16.
EMMA ALEXANDER—California ports, April 18.
AORANGI—Australia, New Zealand, Fiji and Hawaii, April 19.
GRACIA—United Kingdom, April 19.
LOCHGOIL—United Kingdom, April 19.
HIYE MARU—(Vancouver)—Japan ports, April 21.
EMPRESS OF ASIA—Philippines, China and Japan, April 22.
PACIFIC GROVE — United Kingdom, April 23.
IXION—China and Japan, April 23.
RUTH ALEXANDER — California ports, April 25.

TO DEPART

EMMA ALEXANDER—California ports, April 6.
EMPRESS OF RUSSIA—Japan, China and Philippines, April 6.
RUTH ALEXANDER—California ports, April 13.
PRESIDENT McKINLEY—Japan, China and Philippines, April 13.
HIKAWA MARU — (Vancouver) — Japan ports, April 17.
EMMA ALEXANDER—California ports, April 20.
EMPRESS OF JAPAN—Hawaii, Japan, China and Philippines, April 20.
AORANGI—Hawaii, Fiji, New Zealand and Australia, April 24.
RUTH ALEXANDER—California ports, April 27.
PRESIDENT GRANT—Japan, China and Philippines, April 27.

Gulf Island Mail

GANGES, JALIANO, MAYNE, PENDER ISLAND, PORT WASHINGTON, SALTSPRING ISLAND

Mails close Sunday, Wednesday, Friday, 11:15 p.m.; Tuesday, 10 a.m.
Mails due Monday, 7:15 p.m.; Sunday, Wednesday, Friday, 7:15 a.m.

BEAVER POINT, FULFORD HARBOR

Mails close Tuesday, 10 a.m.; Wednesday, Friday, 11:15 p.m.
Mails due Sunday, Wednesday, Friday, 7:15 a.m.

SATURNA

Mails close Sunday, Wednesday, 11:15 p.m.
Mails due Monday, 7:15 p.m.; Friday, 13 a.m.

SOUTH PENDER

Mails close Sunday, Wednesday, 11:15 p.m.
Mails due Monday, 7:15 p.m.; Friday, 7:15 a.m.

MUSGRAVE

Mails close Tuesday, 10 a.m.; Friday 11:15 p.m.
Mails due Sunday, Wednesday, 7:15 a.m.

NORTH GALIANO

Mails close Sunday, 11:15 p.m.
Mails due Monday, 7:15 p.m.

Northern Points

PRINCE RUPERT AND POINTS WEST OF ROSE LAKE

Mails close Monday, Wednesday, Friday and via C.P.R. Skeena steamers, 1:30 p.m.; Monday, Wednesday, Saturday, 11:15 p.m., via Kamloops and Jasper.
Mails due Monday, 3:15 p.m.; Tuesday and Friday, 7:15 a.m.

POINTS ON C.N.R. WEST OF RED PASS

Mails close Monday, Wednesday, Saturday, 11:15 p.m.
Mails due Monday, Thursday, Saturday, 3:15 p.m.

ANYOX, PREMIER AND STEWART

Mails close Monday, Friday, 1:30 p.m.
Mails due Sunday and Friday, 7:15 a.m.

SWANSON BAY

Mails close Tuesday, 1:30 p.m.
Mails due Monday, 3:15 p.m.

OCEAN FALLS

Mails close Monday, Wednesday, 1:30 p.m.
Mails due Sunday, Tuesday, 7:15 a.m.

JAPAN HERE ABOUT NOON

Liner Running Late—Pacific President Due—Rochelie In Yesterday

Running a little late, it will be 11 o'clock this morning before the Canadian Pacific Ss. Empress of Japan, Captain L. D. Douglas, R.N.R., commander, reaches William Head, according to advices received at the local office of Canadian Pacific Steamships yesterday afternoon. This should permit the big liner to dock alongside Rithet Piers about 12 noon.

The liner has a large list of passengers from the Orient and Hawaii aboard, as well as heavy mails and some general cargo for Victoria. Completing here the ship will proceed to Vancouver early in the afternoon.

Aboard the Nippon Yusen Kaisha motorship Hikawa Maru, arriving at Vancouver, Saturday, were the captain, officers and crew who will take the old freighter Mogul from the Mainland port to Japan. The Mogul will leave Vancouver shortly for Yokohama.

Other travelers aboard the Japanese liner were C. H. Crane-Williams, of Birmingham, representative of the British Austin Motor Car Company; I. A. W. Beaumont, journalist, accompanied by Mrs. Beaumont; O. V. Zipko, Austrian naval officer; Mrs. B. Draper, of Portland; and J. Turitz and G. F. Cooper, of Seattle.

LOADED LUMBER

Loading 800,000 feet of lumber for the United Kingdom, the British freighter Framlington Court was at Ogden Point Piers yesterday. Captain J. W. Taylor is her skipper. She was to clear for sea last night.

Coming in from the United Kingdom by way of Panama and California, the Furness Line motorship Pacific President, is expected here today.

In from California ports, the Kingsley Navigation Company's freighter, Ss. Rochelie, was at Ogden Point Piers discharging general cargo yesterday. The Rochelie arrived from San Francisco at 1 o'clock and left for Mainland ports later in the evening.

VANCOUVER SHIPPING

VANCOUVER, April 8 (CP).—Gains in tonnage and export movement were recorded by the port of Vancouver in the fiscal year ending March 31, it is shown in figures prepared by the Department of Customs.

Deep-sea arrivals totaled 2,940, compared with 2,193 in the previous year. Coastwise arrivals were 11,860 and departures were 12,053, compared with 11,688 and 11,321 in the previous year. Exports entries were 23,898, compared with 22,678 in 1933-34.

Reports of the Vancouver Harbor Commission for March show 102 deep-sea arrivals and ninety-eight departures. Coastwise arrivals were 112, and departures, 118. Local coastwise totals were 1,033 arrivals and 1,057 departures.

R.M.S. Empress of Japan is due Tuesday with more than 500 passengers.

Terrific Storms Account for Poor Catch of Sealers

ST. JOHN'S, Nfld., April 8 (CP).—The Newfoundland sealing fleet's kill stood today at 117,000 seals, just above half of last year's fine kill. Terrific storms accounted for the poor catch among the nine vessels. The ships are steaming back to port one by one.

FISHERMEN OF CORDOVA SPLIT

Differences Over Policies And Refusal of Secret Ballot Responsible

SEATTLE, April 8 (AP).—Harry Stuhr, a fisherman and representative here of the Copper River and Prince William Sound Fishermen's Association, announced today that a message from the association refuted claims that more than half of the membership of the Cordova Cannery Workers' Association had resigned following a stormy meeting last week.

A dispatch from Cordova last Friday reported the splitting up of the cannery workers group, with the group which withdrew forming a new Alaska Fish Cannery Workers' Union. The split was reported caused by differences over policies and the denial of the right of the secret ballot on a disputed wage scale.

Stuhr said that the Copper River group as well as the organized clam diggers and longshoremen in the Cordova area were supporting the Cannery Workers' Association. He described the new organization as a company-formed union.

The clam diggers are refusing to deliver clams to the companies backing the new organization, he declared. He also asserted that wages paid cannery workers are not as high as those in the United States, although living costs are 25 per cent higher.

Yukon and Atlin Mails

VIA VANCOUVER—Mails close 1:30 p.m., April 9, 19, 30, and May 8.
VIA SEATTLE—Mails close 4:00 p.m., April 5, 12, 26, May 3, and 10.

SAILED FOR BERING SEA

Cod-Fishing Schooners Left Seattle Over Week-End For Lengthy Cruise

SEATTLE, April 8 (AP).—North of Cape Flattery, two of the famed cod-fishing schooners of the Pacific, the Sophie Christenson and the Wawona, are scudding along today, ready for a difficult five months on the Bering Sea banks.

Neither Captain J. E. Shields, owner and master of the Christenson, nor Captain Charles Foss, of the Wawona, now on his twenty-fourth annual voyage north in command, had much to say before the two were taken in tow by tugs here over the week-end.

WORK AHEAD

"We've a good crew, and there's work ahead," said Captain Shields.

At sea today the crews were recovering from a boisterous send-off. The crew of forty-nine aboard the Christenson includes many of those who, in recent years, have enabled the Christenson to set higher and higher record catches.

Two years ago a world's record was claimed, when the Christenson, again towed through Puget Sound from Cape Flattery, reported a catch of 455,000 fish on her return from the North. The big windjammer is handled by tugs in Puget Sound waters.

HOLDS JAMMED

Last year, September came and the Christenson returned again, with her holds jammed with 386,000 fish, not as many as the previous season, but with larger fish, buyers here found. Salted on the banks, some 3,000 tons of the fresh codfish are taken to make a 750-ton cargo.

Within a few days more, the third Puget Sound schooner, the Alzalea, will also be on her way North. Only three of the cod-fishing schooners leave this area, and a sister ship of the W. H. Smith, the Louise Smith, is the only other one out of San Francisco.

British Mails

SS. PRESIDENT ROOSEVELT (via New York)—Mails close 4 p.m., April 11.
SS. MONTROSE—Mails close 1:30 p.m., April 14.
SS. BREMEN (via New York)—Mails close 4 p.m., April 14.
Mail intended for transmission via New York must be so marked. When sent by air over United States lines, mail may be posted two days later than the dates indicated.

WEST INDIES GENERALLY

Mails close 1:30 p.m., April 14.

JAMAICA

Mails close 1:30 p.m., April 12 and 15.

Europe

VIA NEW YORK to ENGLAND and FRANCE
LAFAYETTE ..... April 27
CHAMPLAIN ..... May 4
PARIS ..... May 11
ILE DE FRANCE .. May 18
CHAMPLAIN .... May 25
LAFAYETTE ..... June 1
NORMANDIE .. June 7
and every week

VIA PANAMA Direct from VANCOUVER
SAN DIEGO ..... April 23
WYOMING ..... May 9
SAN FRANCISCO .. May 23
WISCONSIN ..... June 7
SAN ANTONIO ..... July 4
and every two weeks

For cabin plans, rates and reservations ask your travel agent or any French Line Office.

French Line
966 Hastings St. West, Vancouver, B.C. Telephone Seymour 5380

Go now and get —MORE VACATION AT LESS COST!

THIS YEAR those fortunate few who can get away early will have the advantage of enjoying more vacation at less cost. Never, probably in years, will a vacation dollar buy more than it will right now! Note these low vacation fares for glorious sea-voyage vacations. But remember, you have to get away early . . . now . . . to benefit.

More ENJOYMENT AT Less COST!

Los Angeles
A restful, invigorating cruise to San Francisco, then Los Angeles—center of the famed Southland. All those things you've wanted to see; those thrills you've longed to enjoy! Within the limits of a modest budget . . . if you go now!
NOW $51.50 Round Trip

San Francisco
A glorious cruise of two delightful days; three restful nights; then colorful, hospitable San Francisco. Endless things to see, to do, to enjoy! And NOW it costs little, if any, more than an ordinary vacation at this low round trip fare.
NOW $37.50 Round Trip

San Diego
Practically a ful week of delightful voyaging along the Pacific Coast, with visits to San Francisco and Los Angeles enroute. Then San Diego, with a World's Fair nearing completion. Tijuana and Agua Caliente are "just across the line."
NOW $56.50 Round Trip

FARES Include RESTFUL Travel COMFORTABLE Berth DELICIOUS Meals

EQUALLY LOW ONE-WAY FARES

TAKE YOUR CAR ALONG
Two persons, traveling together, may take their car to San Francisco, Los Angeles or San Diego for but $7.50

W. M. Allan, General Agent
909 Government St. Phone Garden 7941

Pacific STEAMSHIP LINES LTD.

SPECIAL LOW EASTER FARES BETWEEN ALL POINTS IN CANADA!

SINGLE FARE and 1/3 FOR ROUND TRIP
GOING—April 18th to April 21st inclusive
RETURNING—leave destination up to April 23rd

SINGLE FARE and 1/4 FOR ROUND TRIP
GOING—April 19th to April 21st inclusive
RETURNING—leave destination up to April 22nd

Minimum Fare—Adults 50c; Children 25c
Full Particulars from Local Agent W.875.35

CANADIAN PACIFIC

TRY THE TRAIN TO CALIFORNIA!

Next time you go to California, try the train! These low fares are good in big, comfortable, steam-heated coaches on the Cascade and Klamath.

Victoria to	One way	Roundtrip
San Francisco	$17.25	$29.00
Los Angeles	24.25	39.00

—also good in new-type tourist sleeping cars (lower berth from Seattle to San Francisco only $3.75). Connection for Cascade leaves Seattle 4:20 p.m. daily. Connection for Klamath leaves Seattle 11:45 p.m.

For details, see your agent or write

Southern Pacific

C. G. ALTON, Canadian Passenger & Ticket Agent, Rogers Bldg., Vancouver, B.C., or B. C. TAYLOR, General Agent, 1405 Fourth Ave., Seattle, Wash.

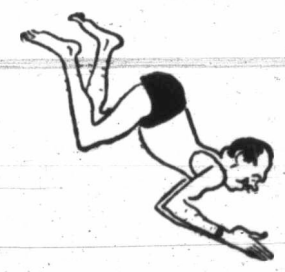

TAKE YOUR CHOICE!

Whatever your favorite resort or playground, you will be enabled to indulge in a vacation every week-end during the coming Summer.

The "COACH LINES" will soon be announcing the resumption of their EXCURSIONS to resorts on Vancouver Island. These will include bargain trips to

QUALICUM BEACH
SHAWNIGAN LAKE
SOOKE HARBOR
FRIDAY HARBOR
GULF ISLAND CRUISES
and MYSTERY TRIPS

● Watch this Space for Announcements.

Vancouver Island Coach Lines
LIMITED
Depot: Broughton St.
E 1177 E 1178

SUNSHINE INN GIVES REPORT

Small Deficit for First Quarter Experienced—Applicants Decrease

The financial statement for the month of March, issued yesterday by officials of the Sunshine Inn, discloses a deficit for the month of $126.24. The net deficit for the first quarter of the year amounts to $48.48, Captain Burges J. Gadsden, manager, stated. This is due to a substantial surplus experienced during the month of January.

A total of 6,254 meals were provided to needy persons during March, which brings the total, since the inception of the institution, to 281,352 meals.

There are many less persons applying for meals than when the inn first undertook the task of providing two meals a day. A comparative table shows that there was an average of 199 meals a day served in January this year, as compared with 335 in 1933; 208 a day in February this year against 345 in February, 1933, and 202 per day last month compared with 342 a day in March, 1933.

CONTRIBUTIONS

Among the private individuals and firms who have been very regular and consistent with their kind support are the Economy Steam Laundry, the Palm Dairies, Ltd., Commander Slingsby, Miss Ogilvie, the B. Wilson Ice Company, the B.C. Telephone Co., the B.C. Electric Street Railway Co., the Northwestern Dairy, the Royal Dairy Mrs. J. W. Fordham Johnson, Captain Hobart Molson and R. H. B. Ker, who have covered almost the entire operation of the Sunshine Inn with their regular contributions of goods or service, all of which is most gratefully acknowledged.

There have been between two and three hundred volunteer workers who have taken part and given of their time in the serving of meals.

Individual cash contributions for the month of March are thankfully acknowledged as follows: Anonymous, $2; Anonymous, $5; Miss Sheffield, 25c; F. W. Nolte, $10; Mrs. W. J. Pendray, $5; K.B., $2; John A. Grant, $5; H. L. Smith, $5; Sincere Friend, $10; Miss H. McLimont, $15; Miss C. McLimont, $15; Friend, $1.5; E.S., $1; Nemo, $3; D.G.S., $1; Miss Agnes Renny, $15; Miss Sheffield, 25c; Arion Club musical service in Victoria City Temple, $12.46; total, $108.51.

The Sunshine Inn will discontinue providing the morning meal after the last of this month, but the afternoon meal will be served as usual until further notice.

A colored mammy was much concerned because her small son was eating so much sugar cane.

"Yo' hear me, George Washin'ton," she shouted to him, "yo' gwine die efen yo' doan stop eatin' dat cane. 'Member whar you read in de Good Book, 'Cain killed Abel?'"

If You Like Them Cool

We don't know your exact personal preference, but we'll wager that you, too, like to roll cigarettes that are cool, as well as satisfying. If we're right, swing to Ogden's Fine Cut and get what you want.

Every leaf bought for this tobacco is ripe and mellow—and nature takes the harshness out before it's used in Ogden's. That's why Ogden's is such a cool, satisfying smoke. And of course, you know that any cigarette is better if rolled with "Vogue" or "Chantecler" papers.

SAVE THE POKER HANDS

OGDEN'S FINE CUT

Your Pipe Knows Ogden's Cut Plug

C.P.R. Official On Radio Today

WINNIPEG, April 8.—Three British Columbia radio stations will carry the speech, to be made tomorrow in Toronto by E. W. Beatty, K.C., chairman and president of the Canadian Pacific Railway. They are CKWX, Vancouver; CKOV, Kelowna, and CFJC, Kamloops.

Mr. Beatty is speaking on the general railway question, taxation and the proposal to write down the Canadian Railway Department. His address will be delivered to the combined service clubs of Toronto from 10 a.m. to 11:15 a.m., Pacific standard time.

Radio Programmes

Summary of Schedule of Victoria and Other Pacific Coast Stations

TODAY

11:30 a.m.—A radio version of "Bound East For Cardiff," one of Eugene O'Neill's great plays of the sea, will be broadcast during the literature period on the School of the Air.—KOL, KVI.

12 noon—Benay Venute, charming blonde songstress, will be heard with Fray and Braggiotti, two-piano team, Nick Lucas and Fred Rich's orchestra on the hour-long "Columbia Variety Show."—KVI.

2 p.m.—Hon. Herbert S. Morrison, Labor party leader in Great Britain, will be the second speaker on "Freedom" in the new weekly international series of broadcasts over the Columbia network.—KOL, KVI.

6 p.m.—Bing Crosby will welcome the Mills Brothers back to his broadcast with Georgie Stoll's Orchestra.—KOL, KVI.

6 p.m.—Foster Hewitt will describe the Toronto Maple Leafs-Montreal Maroons Stanley Cup hockey fixture from Montreal. "Red" Porter will handle the color angle of the broadcast.—CRCV.

6:30 p.m.—In future, the "Hour of Charm," featuring the thirty-five-piece all-feminine ensemble, under the direction of Phil Spitalny, will be heard at this new time.—KOL, KVI, KSL.

7 p.m.—Fritz Kreisler's highly successful operetta, "Apple Blossoms," will be presented on the Beauty Box Theatre programme with John Barclay in the leading role.—KOMO.

7 p.m.—Deep, dark secrets of the Columbia Caravan's underworld will be disclosed in sinister fashion by Uncle "Snake Eyes" O'Keefe and "Pretty Boy" Loud McGillicuddy Sorin, with the "gang." Assisting will be Alice Frost as "Machine-Gun Gertie," Jack O'Keefe as "Tongue-Tied" Tetley and other characters. The musical settings will be provided by Annette Hanshaw and Glen Gray's Orchestra.—KOL, KVI, KSL.

7:30 p.m.—Countess Olga Albani will be guest soloist with Frank Black's ninety-piece vocal and instrumental ensemble on the "Pause That Refreshes on the Air" programme.—KOMO.

7:45 p.m.—The Colonist radio edition.—CFCT.

9 p.m.—Sophie Tucker will be Ben Bernie's guest on the old maestro's show for N.B.C.—KOMO.

CFCT, Victoria, B.C. (1,450 keys)

7:30 a.m.—Musical Grab Bag.
8:00 a.m.—Timely Topics, Dr. Clem Davies
8:15 a.m.—Musical Chronometer.
8:45 a.m.—Let's Go Places With Eric Marshall.
9:00 a.m.—Morning Moods.
9:30 a.m.—Alphabetis.
10:00 a.m.—Louis Graveure, tenor.
10:15 a.m.—Alec Molesworth, guitar.
10:30 a.m.—Art Farey at the Piano.
11:00 a.m.—"Moments of Melody."
11:15 a.m.—Music in the Air.
11:30 a.m.—The Concert Album.
12:00 noon—Melodie Moderne.
12:15 p.m.—World Book Man: "What Causes the Tide?"
12:20 p.m.—Ten Tuneful Minutes.
12:30 p.m.—The Daily Monitor.
5:30 p.m.—Birthday Party.
6:00 p.m.—"What Is the Tourist Trade Development Association? What Are Its Aims?"
6:15 p.m.—Dancing Tempo.
6:30 p.m.—Sundown.
7:30 p.m.—Elsa Ridgway and Ruth Anstey
7:45 p.m.—The Colonist Radio Reporter.
8:00 p.m.—Eight Bells.

CJOR, Vancouver, B.C. (600 keys)

1:00 p.m.—Stock Quotations.
1:05 p.m.—Star Dust, Reed Chapman.
2:00 p.m.—Bill Browne's Brevities.
3:30 p.m.—Ted Williams.
4:00 p.m.—Cecil and Sally, E.T.
4:30 p.m.—McDermid and Mme. Louise.
5:15 p.m.—Cariboo Cowboys.
5:45 p.m.—Eb and Zeb, E.T.
6:15 p.m.—News Flashes.
6:30 p.m.—Provincial British-Israel.
7:00 p.m.—Going Hollywood.
7:15 p.m.—Voice of the Commonwealth.
7:30 p.m.—Fight Workout.
8:00 p.m.—Tony and Alan.
8:15 p.m.—Monitor Views the News.
8:30 p.m.—Beacon Theatre Orchestra.
9:00 p.m.—News.

CKWX, Vancouver, B.C. (1,010 keys)

5:30 p.m.—Paris Inn Trio.
6:00 p.m.—Donald Novis, tenor, E.T.
6:15 p.m.—Famous Players' Programme.
6:30 p.m.—News Varieties.
6:45 p.m.—Happy Family.
7:00 p.m.—Major King of Scotland Yard.

CRCV, Vancouver, B.C. (1,100 keys)

5:30 p.m.—Vancouver Health League.
5:35 p.m.—Variety Programme, recordings
6:00 p.m.—See CRC Network.
7:30 p.m.—Department of Education, talk
8:00 p.m.—See CRC Network.

CKMO, Vancouver, B.C. (1,410 keys)

1:05 p.m.—Stock Quotations.
1:15 p.m.—Betty Lee, You Can Be Beautiful.
2:30 p.m.—Madame Juliette, beauty.
4:30 p.m.—Afternoon Tea Dansant.
6:00 p.m.—British Empire Programme.
7:30 p.m.—Fireside Philosopher.
7:45 p.m.—See CRC Network.
8:00 p.m.—Sports Review.
8:15 p.m.—Red and Jack, instrumentalists

CRC NETWORK

6:00 p.m.—Contes Melodiques, Montreal.
6:30 p.m.—T. Eaton Company Programme, Montreal.
7:00 p.m.—Organ Melodies, Detroit.
7:45 p.m.—News and Weather (CKMO).
8:00 p.m.—Melody Maids, director, Ina McCartney, Vancouver (Western Network).
8:20 p.m.—News (B.C. Network).
8:45 p.m.—Moonlight Memories, Gladys Copper, soprano, Vancouver (Western Network).
9:00 p.m.—Mary E. Jarvis, soprano, Trail (B.C. Network).
9:15 p.m.—Mr. and Mrs., comedy act, Vancouver (B.C. Network).
9:30 p.m.—Harmony Highway, quartette, director, Mrs. Morrison, Saskatoon (Western Network).
10:00 p.m.—Vancouver Theatre of the Air, director, E. V. Young (B.C. Network)

NBC-KPO NETWORK

KHQ-KPW-KFI-KPO-KOMO-KJR

8:00 a.m.—Johnny O'Brien, harmonica.
8:15 a.m.—Gordon String Quartette.
9:15 a.m.—Honeyboy and Sassafras, comedy.
9:30 a.m.—Pat O'Shea, tenor.
9:45 a.m.—Edna Fischer, pianist.
10:00 a.m.—Press-Radio News.
10:05 a.m.—Army Band Concert.
10:30 a.m.—Martha Meade and Hazel Warner.
11:00 a.m.—Crosscuts From the Log o' the Day.
11:15 a.m.—Accordiana.
11:30 a.m.—Golden Melody, Schmitt's Orchestra.
12:00 noon—Oriental Gardens' Orchestra.
12:15 p.m.—Western Farm and Home Hour
1:00 p.m.—Betty and Bob, drama.
1:15 p.m.—Vic and Sade, comedy sketch.
1:30 p.m.—Ma Perkins, dramatic serial.
1:45 p.m.—Betty Marlowe, talk, Californians' Orchestra.
2:00 p.m.—Woman's Magazine of the Air.
3:00 p.m.—Pictorial, Rush Hughes.
3:15 p.m.—Midweek Federation Hymn Sing.
3:30 p.m.—Organ Melodies.
3:35 p.m.—Mary Small, child singer.
3:45 p.m.—Norman Nielson, baritone.
4:00 p.m.—At the Piano.
4:05 p.m.—Three Scamps.
4:15 p.m.—Oriental Gardens' Orchestra.
4:30 p.m.—Hits and Bits, Shirley Howard
4:45 p.m.—You and Your Government.
5:00 p.m.—Tunes of the Times.
5:30 p.m.—Five Cards, Coquettes, vocal trio.
6:00 p.m.—Red Trails, Royal Northwest Mounted Police, drama.
6:30 p.m.—Ed Wynne, comedian; Graham McNamee, M.C.; Eddie Duchin's Orchestra.
7:00 p.m.—Beauty Box Theatre: Gladys Swarthout, mezzo-soprano; John Barclay, baritone; actors; Nat Shilkret's Orchestra.
8:00 p.m.—Amos 'n' Andy.
8:15 p.m.—Night Editor, Hal Burdick.
8:30 p.m.—Leo Reisman's Orchestra; Phil Duey, baritone.
9:00 p.m.—Ben Bernie and His Orchestra.
9:30 p.m.—Death Valley Days, dramatized true stories by the Old Ranger.
10:00 p.m.—News Flashes, Sam Hayes.
10:15 p.m.—Tom Coakley's Orchestra.
10:55 p.m.—Press-Radio News Service.
11:00 p.m.—Happy Felton's Orchestra (KPO).
11:00 p.m.—Henry Busse and Orchestra.
11:30 p.m.—Bart Woodyard's Orchestra.
11:30 p.m.—Organ Concert (KPO).

CBS-DON LEE NETWORK

KVI-KFRC-KOIN-KSL-KOL

9:00 a.m.—Voice of Experience.
9:15 a.m.—The Gumps, comedy.
9:30 a.m.—Herbert Foote, organist.
9:45 a.m.—Romany Trail, Gypsy Music.
10:00 a.m.—Good Morning, Neighbor; T. Breneman (Don Lee).
10:15 a.m.—Wife Begins at 10:15 (Don Lee)
10:30 a.m.—Esther Velas' Ensemble.
11:30 a.m.—School of the Air, literature: Bound East for Cardiff, Eugene G. O'Neill.
12:00 noon—Columbia Variety Hour.
1:00 p.m.—Little House, N.Y.
1:15 p.m.—Poetic Strings, director, Emery Deutsch.
1:30 p.m.—The Minor Planets Stray Sheep of Solar System: talk, Dr. A. O. Leuschner, Los Angeles.
1:45 p.m.—Cleo Brown, pianist.
2:00 p.m.—Circus Day, Austin Peterson (Don Lee).
2:45 p.m.—Between the Bookends, Ted Malone.
3:00 p.m.—Feminine Fancies (Don Lee).
3:30 p.m.—Russell Brown, baritone.
3:45 p.m.—Correct English, A. Clippenger (Don Lee).
4:00 p.m.—Louis Panico's Orchestra.
4:30 p.m.—Buck Rogers in the 25th Century.
5:00 p.m.—Keith Beecher's Orchestra.
5:30 p.m.—The Looking Glass, Jack Major, narrator (Don Lee).
5:30 p.m.—D'Arteaga and Orchestra.
6:00 p.m.—Bing Crosby, baritone; guest artist.
6:30 p.m.—Hour of Charm, all-girl orchestra, director, Phil Spitalny.
7:00 p.m.—Walter O'Keefe, Annette Hanshaw, Ted Husing, Glen Gray's Casa Lomans.
7:30 p.m.—Horace Heidt's Brigadiers.
7:45 p.m.—Voice of the Crusader.
8:00 p.m.—Myrt and Marge, drama.
8:15 p.m.—Frank Dailey's Orchestra.
8:15 p.m.—Dramatic Show (Don Lee).
8:30 p.m.—Jacques Renard's Orchestra.
9:00 p.m.—Orville Knapp and Orchestra
9:30 p.m.—Leon Navara's Orchestra.
10:00 p.m.—Anson Weeks' Orchestra (Don Lee).
11:00 p.m.—Dirk Jurgens' Orchestra (Don Lee).
11:30 p.m.—Les Hite's Orchestra (Don Lee)

Still to Supply Power to Ontario

Despite Proposed Repudiation of Certain Contracts by Premier Hepburn, of Ontario, the Ontario Hydro-Electric Power Commission Will Continue, It Is stated, to Purchase Power From Gatineau Power Company. Above Photo Shows Gatineau Plant on Gatineau River, Quebec.

DUNCAN BRANCH PLANS SPORTS

Committee of Tourist Trade Development Association Announces Programme

Efforts are being made to make the third annual water sports of the Cowichan Indian Thunderbird Club even greater than last year, which set a record for the number of Indian canoes entered in the races, it was announced yesterday by T. H. Eslick, secretary of the Victoria and Island Tourist Trade Development Association.

Mr. Eslick received a letter from the Duncan branch of the tourist trade development association, intimating that plans already were being made for the staging of the water sports on Sunday, May 12, at Cowichan Bay. More than two thousand persons attended the sports last year.

On the programme this year will be Indian canoe races, tip-over races, mop fights, single and double boys' and ladies' paddle races and many other sports. Twelve Indian canoes entered the races last year. This is the greatest number that has ever entered water sport events in British Columbia and it is hoped by the Duncan branch of the tourist trade development body to have an even greater number this year.

SALTSPRING WEATHER

Saltspring Island weather report for March shows: Mean temperature for month, 39.66; maximum, 45.87; minimum, 33.46; highest, 54; lowest, 25; rain, 5.45; snow, .69; precipitation, 6.14. Mostly cloudy, very little sunshine; winds, variable.

Supreme in Flavour

"SALADA" TEA

ANNUAL REUNION IS HELD IN CITY

Amputations' Association of the Great War Meets—Entertainment Is Presented

A very pleasant dinner and entertainment was held in the dining-room of the Hudson's Bay Company, on Saturday evening, when the Amputations' Association of the Great War held its annual reunion.

The evening was opened by all those present standing in tribute to their fallen comrades, after which all joined in drinking a toast, "The King," and the singing of "O Canada."

President J. Davey pointed out the aims and objects of the association and also introduced representatives from the Imperial Order of the Daughters of the Empire, the Army and Navy Veterans in Canada and the Canadian Legion.

Mrs. Ellis, municipal regent of the I.O.D.E., presented the prizes to the winners of the Amputations' Bowling League, Mr. Tucker receiving those on behalf of the winning team and Messrs. Humble and Walls receiving those for high three games total and high average respectively.

The evening was then given over to musical entertainment and this was ably taken care of by the following artists, Miss Helen Ockenden, talented young pianist; Miss Peggy Lewis, versatile comedienne; A. W. Trevett, baritone, and Clifford Prescott, basso.

Through the courtesy of the Home Gas Company, Miss Isobel McKeown, Miss Isobel Haight and Jack Emerson, of the Home Gas Optimists, appeared in novelty numbers and were very enthusiastically received.

J. Dobbie led the community singing and also contributed a number of Scotch songs to add to the evening's enjoyment.

The mistress was giving the new maid, fresh from the country, a list of household requirements.

"There you are, Alice," she said, and then suddenly remembered an item she had almost forgotten: "Oh—er—don't forget we shall want a new griller for the kitchen, too."

Alice stared vacantly.

"Don't you know what a griller is?" asked the other, sharply.

"I should think I do," replied the maid, significantly. "It's a big, hairy monkey, the size of a man. And if you want one of those in your kitchen, I'm leaving at once."

WINTER PROVED IT..

for Summer use!

Read what motorists in all parts of Canada say about Mobiloil's sensational Winter Performance . . . . . .

WINNIPEG, MAN. — "I am enthusiastic about Mobiloil—it makes the car easier to start in 40 below, and driving a real pleasure."
— Tony Rettinger, Amphitheatre Rink.

MONTREAL, QUE. — "When it is away below zero Mobiloil can be depended upon for quicker starting and more power. I recommend it to customers in my three garages."—H. Morrison, General Manager, Phillips Square Garage Ltd., Ritz Garage and Architects' Building Garage.

RICHMOND HILL, ONT. — "Customers report easier starting and better all round winter operation. It is an oil worth boosting."—R. D. Little, Little Bros., Ford Dealers.

VANCOUVER, B.C.—"Mobiloil gives my car 100% performance. My car has run like a charm."—E. Carrothers, 2776 Granville St.

MONTREAL, QUE.—"Winter weather is a tough grind for any oil. This new Mobiloil stands the test better. I get far more mileage as well as more power."—D. McLean.

WINNIPEG, MAN. — "Through coldest days we are able to maintain our fine service, thanks to Mobiloil." — A. Bradley, President, Palace Taxicab Co.

VANCOUVER, B.C. — "My car has run 57,000 miles and I can thank Mobiloil for the splendid condition of the motor."—H. W. Reeder, Managing Editor.

TORONTO, ONT.—"Mobiloil unquestionably produces more power and yet it lasts longer. This new process has resulted in the finest oil I have ever used."—C. F. Smith.

THIS CLEANER, MORE EFFICIENT OIL IMPROVES ENGINE PERFORMANCE

If Mobiloil was just a regular-run oil, we'd never be able to support the claims we make for it. But Mobiloil *isn't an ordinary oil!* It's made by the famous Clearosol Process which washes away the useless non-lubricating elements . . . dissolves impurities, as soapy water dissolves dirt . . . produces a new kind of lubricating oil.

Take just ten minutes off to change to *Summer* Mobiloil and you can put a lot of new life in your car. Mobiloil will give you more power! Why? Because it seals the power in . . . because it's cleaner. Mobiloil will give you a sweet running engine unhampered by gum and carbon (proved by the 50% easier starting last winter).

Mobiloil lasts longer too. It gives as much as 25% greater mileage. Holds its body better, doesn't thin out at high engine temperatures, always protects—because we've made it the closest to a 100% useful lubricant possible.

There is a correct summer Mobiloil for your car. When changing from tired, winter-dirty oil consult the Mobiloil Chart of Recommendations and you'll be off to a summer of economical, care-free driving.

Mobiloil

MADE BY THE FAMOUS CLEAROSOL PROCESS

Manufactured by SOCONY-VACUUM OIL CO. INC. . . . . *Marketed by* IMPERIAL OIL LIMITED

At the Theatres

"BENGAL LANCERS" AT THE DOMINION

Tense Drama Stars Sir Guy Standing, Gary Cooper and Franchot Tone—Interesting Plot

A picture which combines magnificence, sheer spectacle and breathtaking action with the poignance of human drama, Paramount's "The Lives of a Bengal Lancer" comes today to the Dominion Theatre.

There have been any number of screen spectacles based on the lives and adventure of fighting men, but never one of the calibre of "The Lives of a Bengal Lancer." More than four years in the making, it employed more than four thousand actors in scenes shot in the mountain fastnesses of India and in five separate locations in California.

Gary Cooper, Franchot Tone, Richard Cromwell and Sir Guy Standing head the cast of the picture as officers of this colorful regiment. The drama arises from the conflict between Sir Guy Standing, who plays a crusty, hard-shelled colonel, and his subordinate officers.

Cooper and Tone adopt Cromwell, the colonel's impulsive son, as their special charge. When he becomes involved with a Russian girl and is carried off by a neighboring chieftain, Cooper and Tone follow, although the colonel refuses to go to his son's rescue.

They, too, are captured and the chieftain employs torture to wring the secret of an enormous ammunition convoy from Cromwell.

At this crucial moment Cooper hits upon a plan, and, first swearing the boy to secrecy on his own shameful betrayal, goes out to blow the fort to smithereens and save the Lancers.

PLAYHOUSE THEATRE George Breakston, who plays the role of little "Pip" in Charles Dickens' "Great Expectations, now at the Playhouse Theatre, speaks French fluently, knows a number of cute French songs and is a perfect mimic.

COLUMBIA THEATRE An unfortunate automobile accident stopped abruptly the screen career of Paul Page, handsome young leading man, several years ago. Months of pain and agony didn't daunt his spirit, however, and he is now staging a remarkable comeback on the screen of the Columbia Theatre in a romantic role opposite Fay Wray in "The Countess of Monte Cristo," Universal's hilarious continental comedy, with Paul Lukas.

CAPITOL THEATRE Will Rogers maintains that his ambition is to become an actor. He is, of course, famed as writer, humorist and philosopher. "So far, I have only impersonated myself on the screen," he declared. "Some day I hope to be a great actor." Will Rogers' latest picture, "Life Begins at 40," is now playing at the Capitol Theatre as the feature attraction.

AMUSEMENTS

On the Screen

Capitol—Will Rogers in "Life Begins at Forty."

Columbia—"The Countess of Monte Cristo," starring Paul Lukas.

Dominion—Gary Cooper in "The Lives of a Bengal Lancer."

Playhouse—"Great Expectations," featuring Phillips Holmes.

TWENTY-EIGHT ARTISTS IN NEW STAGE REVUE

"Dazzling array of girls, comedy and tuneful merriment" was the way one reviewer described the revue "Hi-Lites of Rhythm," which will come to Victoria for appearances on Friday and Saturday at the Empire Theatre.

This is a Wilbur Cushman offering, which guarantees its success. There are twenty-five artists with the company and the programme, which is full of interesting acts, will last fifty minutes. It is bright and colorful entertainment, according advance reports.

On the programme are the Four Rounders, kings of harmony, mirth and music; "Baron Emerson and "Count" Baldwin, who are billed as the "No-ability of vaudeville"; Rita del Gardi, in her comedy role of "the feminine deceiver"; the Valjean Sisters, charming delineators of dance syncopation; La Petite Adeline, dainty maid of mystery, and the Nine Lavilla Girls, in a number of smart dances and modern tunes.

WILL OBSERVE YPRES ACTION

Red Chevrons to Commemorate Anniversary of Historic Battle

Falling actually on Easter Monday, April 22, the twentieth anniversary of the second battle of Ypres will be commemorated by the Red Chevron Association of Vancouver Island, on Saturday, April 20, by a dinner and reunion to be held in Spencer's dining-rooms at 7:15 p.m., it was announced yesterday by Brigadier J. Sutherland Brown, president of the group.

Capt. J. H. Norton, late of the Royal Flying Corps, will be the guest speaker.

It was on April 22, 1915, that the First Canadian Division withstood the first gas attack of the Great War, and held a suddenly widened front against the massed attack of German divisions in a determined drive on the route to Calais.

SAVED THE DAY

It was the first serious engagement of Canadian forces in the war, which later grew to four divisions, supported by their own artillery and field services. Despite heavy losses, the "Red Patch" division, under the late Sir Arthur Currie, turned the tide, and was officially credited with having saved the day.

Festubert, Givenchy, Courcelette, Vimy, and many historic actions followed in the succeeding years, as the Canadian Corps was given ever-increasing responsibilities on the Allied front.

Upwards of 115 men who saw action at the second battle of Ypres, or before, are enrolled in the Red Chevron Association of Vancouver Island. Conspicuous among these are Imperial veterans who formed part of the "Old Contemptibles" in the first days of the war. Others include original members of the Anzacs and other Dominion forces. The "red chevron" itself was the service stripe worn for service in the first year of the war.

Silver Markets

LONDON, April 8 (AP).—Bar silver, steady; unchanged at 28 7-16d.

AT NEW YORK

NEW YORK, April 8 (AP).—Bar silver, firm; 3-8 higher at 62 5-8.

Music Festival Notes

Entries for the Victoria Music Festival, to be held May 14 to May 18, have exceeded anticipations, being numerically greater than 1934. Greatest interest, judging by the number of entrants, appears to be exhibited in the children's choral classes.

The public school classes are as thoroughly representative as in the past, but in addition, Vancouver is sending over several girls' and boys' choirs, under the leadership of F. C. Findlater, conductor of the famous Elgar Children's Choir, and of Miss E. G. Lovick, another children's choral leader of repute in the Mainland city.

The children's pianforte and vocal classes are also excellently supported. The string instrumental classes, however, have been rather disappointing.

FOLK DANCING

Folk dancing, with its graceful rhythmic and colorful movement, maintains its appeal, and it is anticipated that the dancing events will attract larger audiences. Each year these events have shown that public interest is increasing, and encourages the board to continue to foster this movement.

Another class which, this year, receives excellent support is that for children's rhythmic bands. The idea of teaching children the fundamentals of music by means of rhythmic bands is comparatively new and novel in method. It is, however, a progressive movement, which educationists of foresight are endorsing. This class should be particularly interesting this year to all who are following trends and innovations in child education.

BANDS POPULAR

The band classes and wind instrument classes have attracted a great number of entries from Vancouver, including two bands conducted by Mr. Delamont, the conductor of the world-renowned Kitsilano Boys' Band; the New Westminster Boys' Band, under Mr. Comfield, which ran a close second to the Kitsilano Band, will also be here, so it would seem as if the band contests will be one of the most attractive features of the week's programme.

The adult vocal classes, particuticularly the rose bowl, Lieder, operatic and oratorio classes, have surpassed expectations, for the number of contestants in each of these classes is most gratifying. Not only that, but the competitors' own selections for test pieces are of such a high standard as to warrant the audiences anticipating a thoroughly interesting and enjoyable programme for each class.

NEWLY-FORMED BODY

In the adult choral classes, it is noted that Sidney and Nanaimo are to be represented. The former is sending its newly-formed Choral Society under the conductorship of J. W. Buckler, and its initial appearance in the Festival will be of great interest to Victoria choristers, and should prove a stimulating experience for this promising organization.

Nanaimo, noted for its remarkably capable male choirs, will be out to gather the honors in the small male choir class. The commercial choir class, also promises keen competition, with the Hudson's Bay Company's Vancouver choir entered against the local Hudson's Bay choir under Cyril Warren, and the David Spencer choir under Frank Tupman.

TO BE UNOPPOSED

The Victoria Male Choir in the large male choir class will be unopposed this year, and the keen spirit of this enthusiastic group is once again indicated by their entry.

First United Church Choir under W. C. Fyffe, and the Metropolitan Church Choir under F. Tupman have again entered the large church choir class, and the test pieces for this class warrant a new auditorium to hold the audiences that should hear them.

The St. Cecilia Ladies' Choir of Vancouver returns again this year, but it is to be regretted that Victoria will not be represented in this class at this Festival.

ELOCUTION SECTION

The elocution section has attracted an excellent number of entries for each class, and the new classes introduced this year will prove most interesting. The same applies to the new classes throughout the syllabus, and the piano duo class in particular will have a decided appeal for the audience.

The official programme is now in course of preparation and should be available to the public a week or two before the opening date, May 14.

Membership tickets which admit holders to all day sessions free of charge, and to evening sessions (excepting the Saturday evening concert) at half price, are now procurable at the music stores. The board of directors has set an objective of 1,000 members for this year's Festival, and it is urged that the devotees facilitate the work of the treasurer by procuring their membership tickets as early as possible.

Mrs. Heigho—"Old Jonas Hardscabble fell plumb off th' roof of his house while he wuz roofin' it!"

Mrs. Whyso—"Didn't his wife feel awful?"

"Awful is no name for it—he fell right into her bed of sweet peas."

RAILROAD HAS GREAT RECORD

North Coast Limited Carries Many Million Passengers Without Fatality

ST. PAUL, April 8.—With a record of having carried more than 14,000,000 persons without a single fatal passenger accident, the North Coast Limited, premier Chicago-Northern Pacific passenger train, on April 29 will observe its thirty-fifth birthday.

This pioneer of limited Northwest trains was the first electric-lighted, de luxe sleeping car train to operate through the northern tier of states and, according to E. E. Nelson, passenger traffic manager of the Northern Pacific Railway, it left St. Paul-Minneapolis on Sunday, April 29, 1900, for the Pacific Coast on its inaugural trip. It introduced to the public at that time such travel luxuries as bathtubs, valet and barber service, library and writing facilities and through dining cars.

Four times since the inauguration of this train, with its nationally-famous record, it has undergone a complete revolution, Mr. Nelson continued, until this Spring it will celebrate its anniversary by complete air-conditioning of equipment and establishment of modernistic day coaches. At the same time, unprecedented low fares will prevail. Not only will the sleeping cars, day coaches, diners and observation cars be equipped with roller-bearings, but in the Rocky Mountain districts it will be powered by roller-bearing locomotives, adding to the easy-riding qualities of the train.

Fibreboard Will Take First Load At Port Alberni

First of the barges to be converted by the Island Tug & Barge Company out of old sailing ship hulls, for carrying mill waste from Island mills, is ready for service, and will leave here tomorrow in tow of the Ss. Island Queen.

The barge, formerly the William T. Lewis, will be known as the Fibreboard in future, and is skippered by Captain Wright.

The Fibreboard will take on her first cargo at the new Bloedel mill at Port Alberni.

Vancouver Wheat

VANCOUVER, April 8 (CP).—Vancouver wheat cash prices:

	Straight	Tough
No. 1 Hard	85¼	83¾
No. 1 Northern	85¼	83¼
No. 2 Northern	78¼	75¾
No. 3 Northern	77	74
No. 4 Northern	75	72
No. 5 Wheat	69¼	66¼
No. 6 Wheat	61	60
Feed	63	60
Track	85½	..

The Daily Cross-Word Puzzle

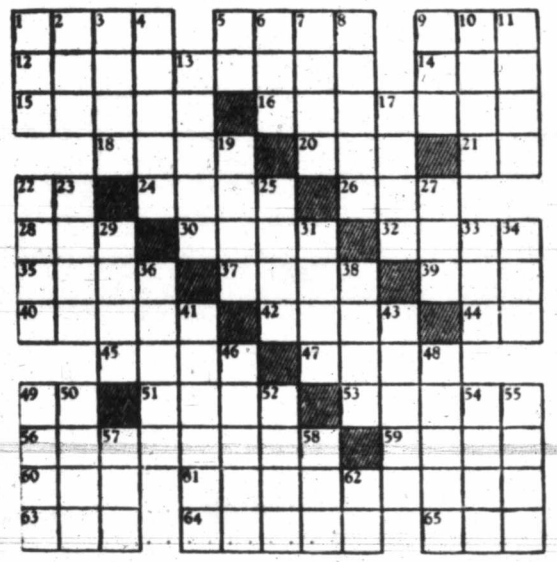

ACROSS

1. Palmyra leaves (variant).
5. Turkish titles.
9. Collective state.
12. To captivate.
14. Some.
15. To discuss.
16. Long pillow.
18. Asiatic.
20. Beast's stomach.
21. Therefore.
22. Pronoun.
24. Ran away.
26. Part of body.
28. Decay.
30. Tale.
32. Southwestern river.
35. Seed.
37. Parliament.
39. Bushy clump.
40. Narrow roads.
42. Role.
44. To depart.
45. Bugle call.
47. Cravats.
49. Part of "to be."
51. To be fond.
53. Deck of a battleship.
56. To induce.
59. Fad.
60. Age.
61. Seaboard.
63. Coterie.
64. Trap.
65. To observe.

DOWN

1. Poetic: frequently.
2. Roman household god.
3. On the ocean.
4. Neckpiece.
5. Article.
6. Idle talk.
7. Ultimate particle.
8. Word in Psalms.
9. To pet.
10. Possessive pronoun.
11. Beginner.
13. Country of Europe.
17. Deep draft.
19. Small globe.
22. Russian mountain range.
23. Rail.
25. To fall in drops.
27. Hole.
29. Shade.
31. Tidy.
33. Ship's diary.
34. Fuss.
36. Precedes.
38. Piece for three.
41. Projecting mouths.
43. The earth.
46. Spot.
48. Narrow boards.
49. Mimics.
50. Simple.
52. Icelandic tales.
54. Curved moulding.
55. French priest.
57. Rodent.
58. Poetic: always.
62. Plural pronoun.

ANSWER TO SUNDAY'S PUZZLE

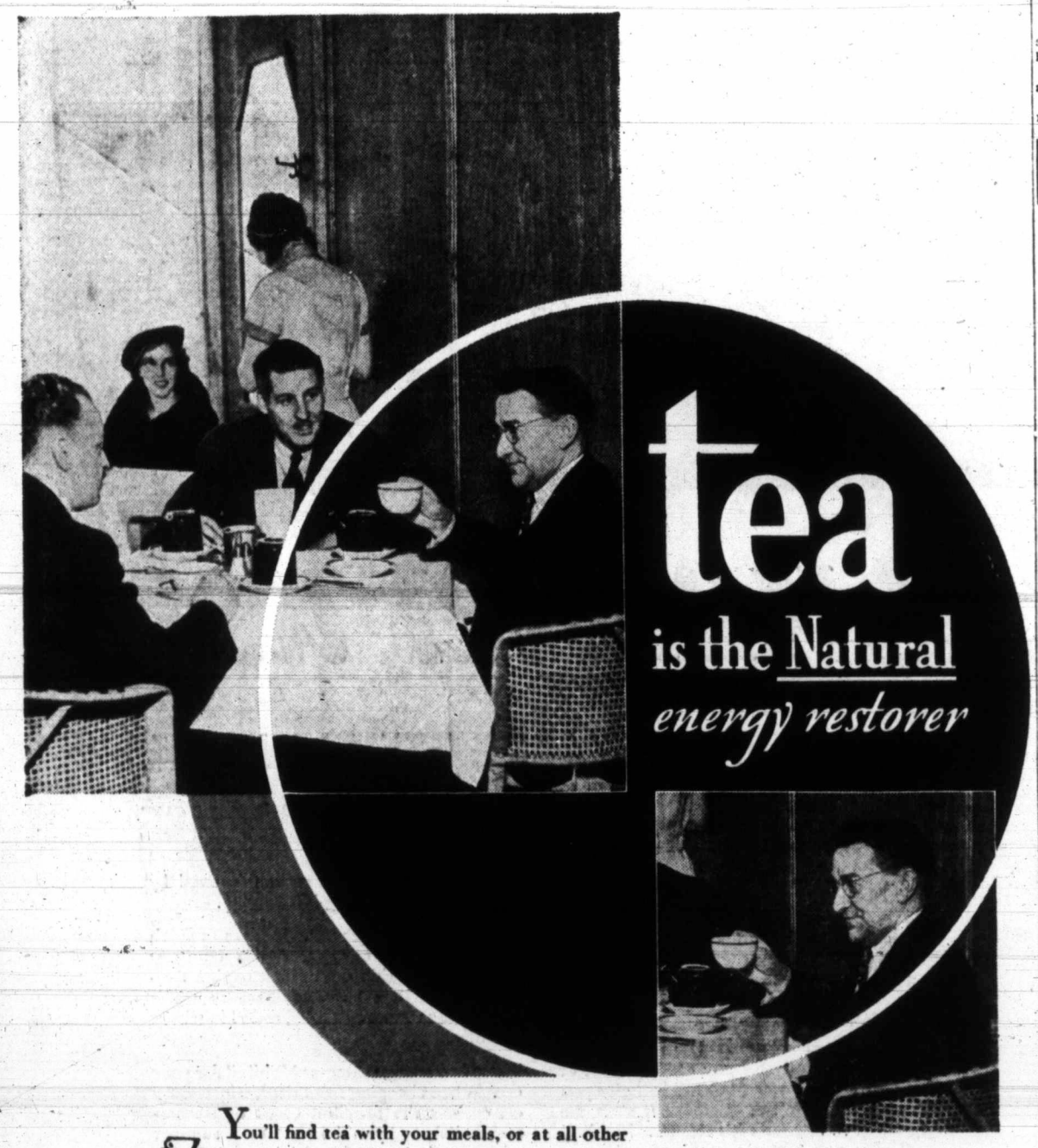

tea is the Natural *energy restorer*

CHAS. H. WEBSTER—Commissioner, Vancouver Publicity Bureau and Chairman of Advertising Committee, Evergreen Playground Assn., Vancouver, B.C.

—says: "Yes, indeed, I always take tea with my breakfast and often with my lunch. I find it both stimulating and refreshing. In fact a good cup of tea at any hour of the day, goes good with me."

You'll find tea with your meals, or at all other times, a tasty, delicious beverage—refreshing, yet the most inexpensive of all except water.

You'll really enjoy a good cup of TEA, not merely because it is so pleasing to the taste, but because it gives you that gentle, helpful boost at the time when you need it most.

It will renew your energy and quiet those tired nerves, for TEA is the *natural* energy restorer.

Let Mr. T. Pott tell you how to make a good cup of Tea.

"Select a good brand of small-leaf tea. Boil fresh water. Warm up an earthenware tea pot. Put in one teaspoonful of tea for each cup and one for the pot. The moment the water boils furiously, pour it on the tea. Let the tea brew five minutes."

ANYTIME IS TEA TIME

. . . nothing so refreshing as a good cup of TEA

TOMORROW! FOR 3 DAYS ONLY • ANOTHER CAPITOL CERTIFIED HIT!

ADDED
THELMA TODD • PATSY KELLY
In the Comedy Special
"SING, SISTERS, SING"
Grantland Rice Sportlight • News

Ends Today
WILL ROGERS
in
"LIFE BEGINS AT 40"
At 11:55, 1:52, 3:49, 5:46, 7:43, 9:40.

CAPITOL

DOMINION TODAY! SHOWING 3 DAYS ONLY

SWEEPING SPECTACLE! SENSATIONAL ACTION!

"The Most Thrilling Tribute to Britain That Has Ever Unwound on A Movie Screen" —ROLY YOUNG Mail and Empire

they live the adventures the rest of us dream about . . . the Bengal Lancers, sometimes outnumbered, but never out-fought!

★★★★ FOUR STARS BY "LIBERTY"

'The LIVES of a BENGAL LANCER'

A PARAMOUNT PICTURE, WITH

GARY COOPER

FRANCHOT TONE
SIR GUY STANDING
C. AUBREY SMITH
KATHLEEN BURKE
RICHARD CROMWELL

Pop Eye Cartoon Comedy "Be Kind to Animals" Dominion News

10¢ 12-2 • 15¢ 2-5 • 25¢ 5 On

On the Stage Fri. and Sat.

Wilbur Cushman's Star-Studded Musical Stage Revue, Direct From the Ace Theatres of the East.

"HI-LITES of RHYTHM"

Sixty Minutes of Mirth, Melody and Merriment in a Dazzling and Different Stage Show, Featuring the La Villa Girls, a Bevy of Gorgeous Beauties, With 25 RAYS OF SUNSHINE

And Bobby Dander's Rascals' Stage Band

Empire

PERPETUAL CHALLENGE TROPHY DONATED FOR MODEL YACHT RACING

PRINCE RUPERT, April 8.—The captain, officers and members of the crew of the Canadian National Ss. Prince George, which is now undergoing annual overhaul at the Prince Rupert drydock before entering the Alaska service this Summer, have presented a cup for perpetual challenge competition in model yacht racing which has come into popular favor in Prince Rupert. With Good Friday tentatively set as the date for the first race for the Prince George's Cup, the model yacht owners are already engaged in polishing up their craft and applying the bottoms with graphite, in the hope they will slide along the faster in the big event.

MONTREAL SILVER

MONTREAL, April 8 (CP).—Prices of silver futures strengthened on the Canadian Commodity Exchange today after a weak opening and closed 5 to 30 points higher. Trading was light, thirty contracts being transferred.

May closed at 62.80 bid, July finished at 63.50 bid, September at 64.00, and November at 64.85. December finished at 65.10 bid.

MATS. 1-5 10c Columbia EVES. 5-11 15c
TUESDAY, WEDNESDAY

IT'S NEW Singing Dancing Musical Comedy

SUNNY SIDE UP
—JANET GAYNOR —CHARLES FARRELL

ADDED
FAY WRAY • PAUL LUKAS
In "The Countess of Monte Cristo"

The New Playhouse

NOW SHOWING

Charles Dickens' Immortal Classic

"Great Expectations"

With
HENRY HULL VALERIE HOBSON
PHILLIPS HOLMES

LA CUCURACHA—A Musical Romance in Technicolor

LAUREL AND HARDY in "Bonybodies" Fun Galore

Novelty—"An Elephant Never Forgets"

PRICES
12 to 2.... 10c 2 to 5... 15c 5 to 11.. 20c

TO END PAIN

...rub in Minard's. Checks colds, taken internally. Ends skin blemishes. At druggists in regular and new large economy sizes.

MINARD'S "KING OF PAIN" LINIMENT 65¢

Vancouver Island News

HOME PRODUCTS ARE ENCOURAGED

Parksville Devotes Week to Special Display of Goods Made in Province

PARKSVILLE, April 8.—British Columbia Products Week in Parksville has seen the stores co-operating in displaying British Columbia merchandise.

At the regular Women's Institute meeting on April 3, Mr. Champion, of the Vancouver Board of Trade, gave an excellent display of British Columbia products, recommending the various brands, and appealing to the members to give British Columbia products the preference when buying.

A feature of the afternoon was a display of cauliflower seeds and seedlings, grown by Mr. Fons, of Parksville, also a display of marmalades made by Mr. Courtenay, of Errington. The Qualicum Bakery and the Canadian Bakeries, Ltd., gave a nice exhibition of their various cakes and breads, all these exhibits were sold afterwards, the proceeds going towards the fund for the proposed new bathing houses. The Comox Argus sent fifty copies of their paper, which was distributed. The Comox Creamery kindly donated a freezer of ice cream and several pounds of butter.

Contests were won by Mrs. Kidman, Mrs. A. Rushton, Mrs. Everest, Mrs. Wilkinson, Miss Hirst and Mrs. A. Rushton.

An excellent tea was provided, the tea given by Nabob, butter and ice cream by Comox Creamery, the buns by Qualicum Bakery and Canadian Bakeries, Ltd.

The Women's Institute has made plans for a daffodil tea to be held on April 24 in the Parish Hall, also a sweet pea show at the end of June. The next Women's Institute meeting will be held at Errington on May 1.

MAKING GARDEN AT THE HOSPITAL

Trail Rangers Take Lead in Beautifying Grounds of Gulf Islands Institution

SALTSPRING ISLAND, April 8.—Reports for March of the Gulf Island Hospital shows: Patients admitted during month, 23; patients carried forward from February, 7; births, 3; deaths, 1; still in hospital, 10; total number hospital days, 215.

Donations were received from: Mrs. Cole, Mr. Hewton, Mrs. W. P. Evans, Mrs. A. Scoones, Mrs. C. A. Goodrich, Mrs. G. Aitkens, Mrs. J. G. Pearce, Mr. Elverson (Galiano), and Mrs. E. Simmonds (Victoria).

Great credit is due to Colin Mouat's group of Trail Rangers who are taking the lead in beautifying the grounds surrounding the hospital. The boys are clearing and preparing a plot of ground near the entrance, under the supervision of George Borradaile. This will be laid out as a rose garden, the bushes being donated by the Rangers. Great interest is being shown by the boys in the work, and it is expected that in time the Trail Rangers' rose garden will be one of the attractive spots of Ganges.

INSPECTION AND SHOOT AT GANGES

SALTSPRING ISLAND, April 8.—An inspection and rifle shoot of "D" Company, 2nd Battlion 16th Canadian Scottish, took place on Sunday afternoon at Ganges. The inspection was held in the grounds of the Mahon Hall by Colonel Lindsay, honorary colonel of the battalion, accompanied by second in command, Major E. Henderson. The inspection was followed by company drill, under Major R. D. Harvey, Lieut. Max Young and Lieut. Desmond Crofton. After a picnic luncheon, the company, fifty strong, marched to the music of the pipes to the rifle range on Scott Road, where an inter-platoon shoot, with Lieut. Desmond Crofton in charge, assisted by 2nd Lieut. Harry Bapty, took place.

Saltspring won the competition, with Pte. Peter Turner and Lce.-Cpl. R. Akerman making fine scores of 22 out of a possible 25.

The Saltspring Island platoon was under the command of 2nd Lieut. George, Elliott, Saanich, platoon under Lieut. Max Young and Marigold under 2nd Lieut. Harry Peard.

The company were transported to and from the island by Col. Lindsay's yacht Eileen, and on their return at 5:15 p.m. C.S.M. George Durham marched the men back to the wharf.

HOSPITAL FUND GROWS STEADILY

Gratifying Response Received to Appeal for Institution to Be Built at Tofino

TOFINO, April 8.—Very gratifying response is being received by the Tofino Hospital Society to its appeal for funds to build a small hospital at Tofino to take care of accidents and cases of sudden illness among the fishing fleet off the West Coast of Vancouver Island and for the residents generally of the more isolated parts of the coast. The Provincial Government has set aside a grant of $1,000 towards the cost of construction of the institution and all fishing companies, fishermen's organizations and business firms along the coast are responding well to the call for help to build this much-needed hospital.

To the $450 already acknowledged, the following additional sums are gratefully acknowledged:

Provincial Government grant, $1,000.00; Nootka Fishing & Packing Co., $100.00; J. J. Petrich, manager Nootka Cannery, $25.00; San Juan Fisheries, Ltd., $25.00; Edmunds & Walker Fish Co., New Westminster, $10.00; Pearl Fleming, $5.00; Brackman-Ker Milling Co., Port Alberni, $10.00; Mrs. George Nicholson, per collection bottle, $20.00; F. C. Garrad, $10.00; R. N. Matterson, $10.00; J. Slingerland, $5.00; Vancouver Breweries, Ltd., $10.00; T. Eaton Co., $20.00; Dr. W. D. Higgs, Port Alberni, $5.00; Bapco Paint Co., paint for hospital; Gordon & Belyea, per Morley Barnes, paint; Canadian Airways, Ltd., furnishings; Lemon, Gonnason Co., Ltd., lumber.

The estimated cost of the hospital is $3,500, and the society is appealing for funds or practical gifts of material or furnishings from everyone interested in the West Coast, and more particularly the fishing industry, for practically all the salmon and pilchard fishing off the West Coast of Vancouver Island is carried on in the territory which this very urgently-needed hospital is to serve.

Donations may be sent to any of the officers of the society at Tofino, who are as follows: Chairman, M. McLeod; vice-chairman, H. Wingen; treasurer, Jacob Arnet; medical superintendent, Dr. J. G. Robertson; honorary secretary, Major George Nicholson, M.C.

LANGFORD P.T.A. MEETING

LANGFORD, April 8. — The monthly meeting of the Langford Parent-Teacher Association will be held in the schoolroom, Wednesday evening, April 10, at 8 p.m. W. E. Stevenson will give a talk on "Education," and E. A. St. James will give recitations.

PAYS FINE AFTER DRIVING ACCIDENT

Nanaimo Magistrate Warns That in Future Like Occurrences Will Be More Expensive

NANAIMO, April 8. — H. Green was fined $25 and costs today by Magistrate C. H. Beevor-Potts on a charge of driving to the common danger. Green, at 12 o'clock March 30, had started for Cumberland to attend a party which was to be given in his honor, he stated in evidence. On Comox Road he struck a couple of young people who were walking along the highway, Miss Edwards, of Northfield, and M. Smith, of Ladysmith.

Smith has been confined to hospital since the accident, and Miss Edwards sustained a severely-cut head. The fine imposed was first placed at $100, but was later reduced by the magistrate to $25. He warned, however, that in future convictions of like nature would be much more expensive.

Brentwood

Members of the Sluggett Memorial Baptist Church and Young People's Society met in the church parlor in in honor of Mr. and Mrs. Lloyd Snyder, prior to their departure for their home at Carstairs, Alberta. At the close of the meeting the president, Mr. Albert McCarthy, spoke in appreciation of Mrs. Snyder's active work in the society. Mr. W. H. Brown, superintendent of the Sunday school, and Mr. E. V. Apps, pastor, both expressed their appreciation of her faithfulness and service in both these branches of the church. Mr. Apps, on behalf of the Sunday school, Young People's Society and Mission Circle, presented Mrs. Snyder with a beautiful chest of silver. A social hour was spent and refreshments were served by the ladies.

* * *

About 350 guests attended the Brentwood Badminton Club dance, held at the new sports hall, Brentwood Bay on Friday evening. The The hall was decorated for the occasion, with badminton shuttles arranged around the electric lights, daffodils and plum blossom. The supper tables were very attractive with wild lilies, daffodils and violets. After supper, Dr. A. Poyntz, president of the Hillcrest Badminton Club, presented the winners of the club with cups. Among those present were: Major and Mrs. W. Garrard, Dr. and Mrs. Arthur Poyntz, Mr. and Mrs. F. W. Francis, Mr. and Mrs. H. Andrew, Mr. and Mrs. A. Francis, Mr. and Mrs. Maurice Atkins, Mr. and Mrs. W. Watt, Mr. and Mrs. J. J. Young, Mr. and Mrs. C. Douglas, Mr. and Mrs. R. Carrier, Mr. and Mrs. H. Mercer, Mrs. D. Beaumont, Mrs. T. Oxley, Misses Evelyn Goddard, Betty Young, Marjorie Oxley, Joyce Thomson, Irene Shiner, Betty Brodhurst, Barbara Beaumont, Nellie Lofts, Kay Ringshaw, Leta Styan, Mary Parkinson, Muriel Sluggett, Phyllis Sluggett, Elsie Peters, Colleen Cochrane, Thelma Jacklin, Dolly Thompson, B. Pennock, Vivian Pennock, Phyllis Hadfield, Patricia McDonald, Kathleen Elston, Grace Duncan, Messrs. Ken McKenzie, Ray Kersey, Fred Sutton, Rom Knott, Tom Tams, Neil Fraser, Sidney Hicks, V. Hicks, Bert Boures, Bill Finlay, Bill Levy, Brian Renick, Adolph Rochon, Christy Comerford, Claude Sluggett, Clarence Sluggett, Freddie Pease, Colin Tyrell, Ken Thomson, H. T. Matson, Douglas Beaumont, Archie McKinnon, J. E. Bladen, and L. Beaumont.

Festival Opens Tomorrow With Big Entry List

NANAIMO, April 8. — With the spirit of friendly rivalry more pronounced than heretofore, which is believed responsible for the largest list of entries since the movement's inception, the eighth Upper-Island Musical Festival opens here April 10 for thre days with contestants from all points between Alberni and Courtenay and Duncan registered. Special new classes created this year are a special dramatic class and sight-singing and sight-playing classes.

There are 120 vocal entries; thirty choirs; sixty-five elocution entries, and sixty-one for folk dancing.

Dr. R. Walker Robson, of London; F. G. Wood, Vancouver, and Mrs. Lena Cotsworth Clark, of New Westminster, are adjudicators.

Saltspring Island

Mr. and Mrs. Edward Isaacs, of San Francisco, are spending a few days on the island, as guests of Mr. and Mrs. D. S. Harris, of Ganges.

* * *

Mrs. Harold Price, of "Mereside," returned home on Sunday after a week's visit to Victoria, where she was the guest of her sister-in-law, Mrs. Cecil Ley.

* * *

Mrs. E. Benzie returned to Ganges, Saturday, after some days in Vancouver as a guest at the Georgia Hotel.

* * *

After a month's visit to his property at Ganges, Mr. W. A. Brown has returned to Quathiaski.

* * *

Mrs. Holgate, of Mayne Island, arrived Saturday at Fulford Harbor, where she is visiting Capt. and Mrs. George Maude for a few days.

* * *

Mr. and Mrs. George Kingsley, of Victoria, have arrived on the island, and have leased "White Lodge," Fulford Harbor, the property belonging to Mrs. Cullington.

* * *

Mrs. Desmond Crofton, of Ganges, left yesterday for a five days' visit to Vancouver, where she will attend the annual provincial meeting of the I.O.D.E. at the Georgia Hotel.

* * *

Mr. Cecil Ley returned to Victoria on Sunday after a few days' visit to his relatives, Mrs. Price and Mrs. Charlesworth, of Saltspring Island.

* * *

After four years' residence at Fulford Harbor, Mrs. Cullington, accompanied by her son, Stanley, left on Monday for Victoria, where she has rented a property at the Gorge.

Ucluelet, Long Beach

Mrs. Walter Sagger has returned to her home in Ucluelet after spending the past six weeks in Port Alberni.

* * *

Dr. C. M. Pineo, who has been visiting points on the West Coast as far north as Port Alice for a few weeks, was a visitor in Ucluelet on his way to Port Alberni.

* * *

Miss Irene Fraser has returned after spending the past two months in Port Alberni, where she was the guest of her brother-in-law and sister, Mr. and Mrs. W. Littleton.

* * *

Mr. and Mrs. Wallace Grant, of Bamfield, were recent visitors en route to Tofino and other West Coast points.

* * *

Captain C. E. Clark, of Port Alberni, was a recent visitor in Ucluelet.

* * *

Mr. G. B. E. Hillier, who has spent several days in Tofino, has returned to his home in Ucluelet.

* * *

Mrs. G. Inskip, who has been visiting friends in Victoria for some time recently arrived in Ucluelet, where she has been the guest of Mr. and Mrs. George Sagger, but will leave shortly for her home in Kamloops, traveling via Victoria and Vancouver.

* * *

Rev. J. W. Leighton, who recently returned to Tofino from Vancouver, was a visitor in Ucluelet while en route to Bamfield, where he will spend about ten days. He will be in Ucluelet again for the Easter services.

* * *

Mr. and Mrs. Reece Riley and little daughter, Maureen, were recent visitors in Ucluelet.

* * *

Mr. J. F. Tait, supervisor of fisheries for the Dominion Government in Nanaimo district, visited Ucluelet recently on governmental business.

* * *

Miss Marion McLeod, of Tofino, was a passenger aboard the Ss. Princess Maquinna southbound. Miss McLeod will remain in Alberni for some time before returning to Tofino.

Sidney

A large and appreciative audience filled St. Paul's United Church on Friday evening at an entertainment presented by Miss Enid Cole, of Victoria, well-known dramatic impersonator. The programme was presented under the auspices of the C.G.I.T. Miss Cole showed herself to be a versatile entertainer, her programme consisting of recitations, monologues and songs. Of outstanding interest were poems of Pauline Johnson, in costume. Miss Cole was assisted by one of her Peter Pan Players. Miss Gertrude Straight acted as accompanist.

Saanichton

The Pioneer Society will hold a cribbage party at the Log Cabin, Saanichton, tomorrow evening. Good prizes will be given and refreshments served.

Little Stories for Bedtime

Peter Jumps for His Life

By THORNTON W. BURGESS

Who hesitates with danger near
Will never hesitate again, I fear.

One of the lessons which the little people of the Green Forest and the Green Meadows learn very early in life is to act instantly in time of danger. If they didn't do this few of them would live long. Little by little they learn to do the right thing without stopping to think about it. Now there are two things which Peter Rabbit may do in time of sudden danger. One is to sit perfectly still, and the other is to jump and run with all his might. Sometimes one is the wise thing to do, and sometimes the other.

When Peter had first seen that shadow drifting past his hiding place in the Green Forest, of which you already know, he had done the wise thing, he had sat perfectly still. He hadn't moved so much as one of his whiskers. So Hooty the Owl had flown past without ever suspecting that Peter was there. Peter had sat perfectly still for a long, long time, so long that he felt sure that all was safe, and finally decided to go on his way. He poked his head out from under the hemlock branch and looked this way and that way. No danger was to be seen. Peter started to hop, and just at that very instant a terrible voice rang through the Green Forest. It was the hunting call of Hooty the Owl, and it came from the top of a tall tree close at hand.

It was so sudden and so unexpected that Peter, who had already started to hop, gave a mighty jump which landed him right out in the moonlight. It was for just such a purpose as this that Hooty the Owl had hooted. He knows just how terrible his voice sounds, and he knows that it is very apt to so startle little people in feathers and fur who may be near that they will move without meaning to. If they do his wonderful ears are almost sure to hear them, and then his wonderful eyes find them.

The instant Peter appeared in the moonlight Hooty the Owl sailed out from the top of the tall tree.

If Peter had been still sitting under that hemlock branch he probably would not have moved, but, having started out, that sudden terrible sound made him jump still farther. The instant Peter appeared in the moonlight Hooty the Owl sailed out from the top of the tall tree where he had been sitting, his great claws reaching down to seize Peter. Peter didn't have to turn his head to see Hooty coming for him. You know Peter's eyes are so placed that he can see behind him as he runs. He didn't hesitate the least part of a second. Just beyond him was a great pile of brush where in some great wind several trees had been blown over and had fallen together. With great jumps Peter started straight for this. He was jumping for his life. Just as the shadow of Hooty swept over him he made one last long jump and dived underneath that pile of brush. Hooty's great claws closed on—nothing.

Next story: "Peter Makes a Startling Discovery."

HOW'S YOUR HEALTH TODAY?

The New IODIZED Effervescent Saline

In addition to the health-giving qualities of ordinary health salts, Lingfords Iodized Liver Salts (from England) have vital-Iodine added to energize and rejuvenate the entire bodily system.

At Your Druggists

Produced by Joseph Lingford & Son, Bishop Auckland, Co. Durham, Eng. Estab. 1861

LINGFORDS IODIZED LIVER SALTS

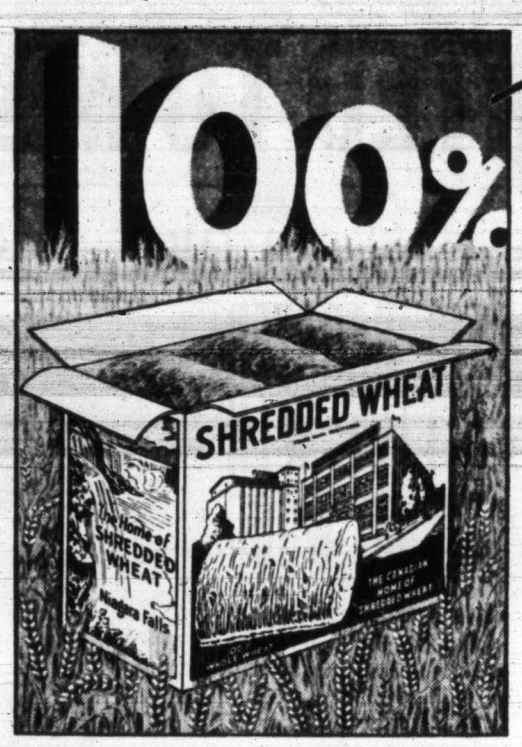

100% Whole Wheat

NOTHING ADDED . . . . .
NOTHING TAKEN AWAY

AND only selected Canadian Wheat. *Whole Wheat gives you Nature's essential elements to keep you fit in mind and body.* Buy this 100% whole wheat food in its most delicious form . . . golden-brown, oven-crisp biscuits . . . easily digestible. Try it this way: dip the biscuit quickly into hot water—drain—and serve with milk or cream.

THE CANADIAN SHREDDED WHEAT COMPANY, LTD.
Niagara Falls, Canada

12 big biscuits in every box

SHREDDED WHEAT
MADE IN CANADA - OF CANADIAN WHEAT

Upholding Oldsmobile's Reputation as "The Car that has Everything"

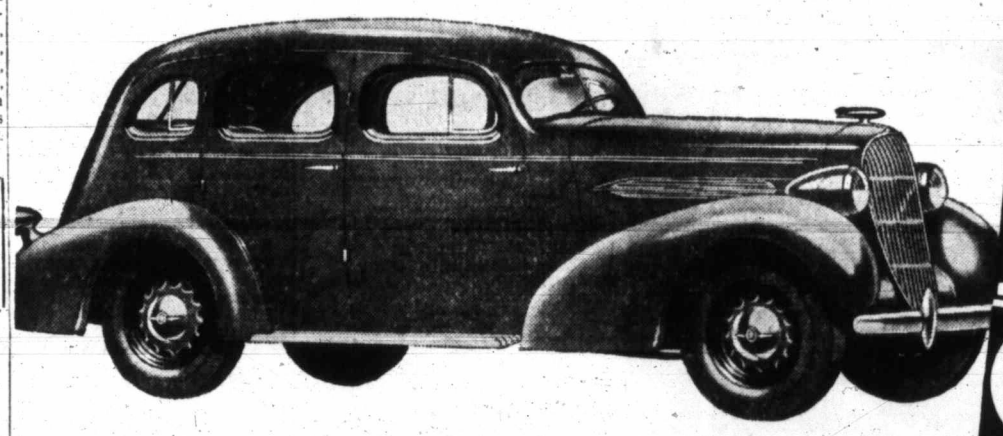

WHETHER YOU LOOK at it from the viewpoint of the complete, balanced, beautiful car, or examine it feature by feature, you will find Oldsmobile to be "The Car That Has Everything."

Oldsmobile's new features include smart streamline design; Solid Steel "Turret Top" Bodies by Fisher, Built-in Knee-Action, Big Hydraulic Brakes, Center Control Steering and Ride Stabilizer, Silent Syncro-Mesh Transmission and Complete Sound Proofing. Every refinement in the new Oldsmobiles has been built into them expressly that you may enjoy a greater measure of motoring satisfaction.

Why not inspect and drive the low-priced 90-horsepower Six, or the 100-horsepower Straight Eight. We feel sure that this experience will convince you of Oldsmobile's right to be called, "The Car That Has Everything".

PRICED FROM $1213
(for the 6 cyl. 2-pass. Coupe) Delivered at Victoria, B.C., fully equipped. Government License only extra. Prices for 8 cyl. Models in Victoria, B.C., begin at $1567

OLDSMOBILE

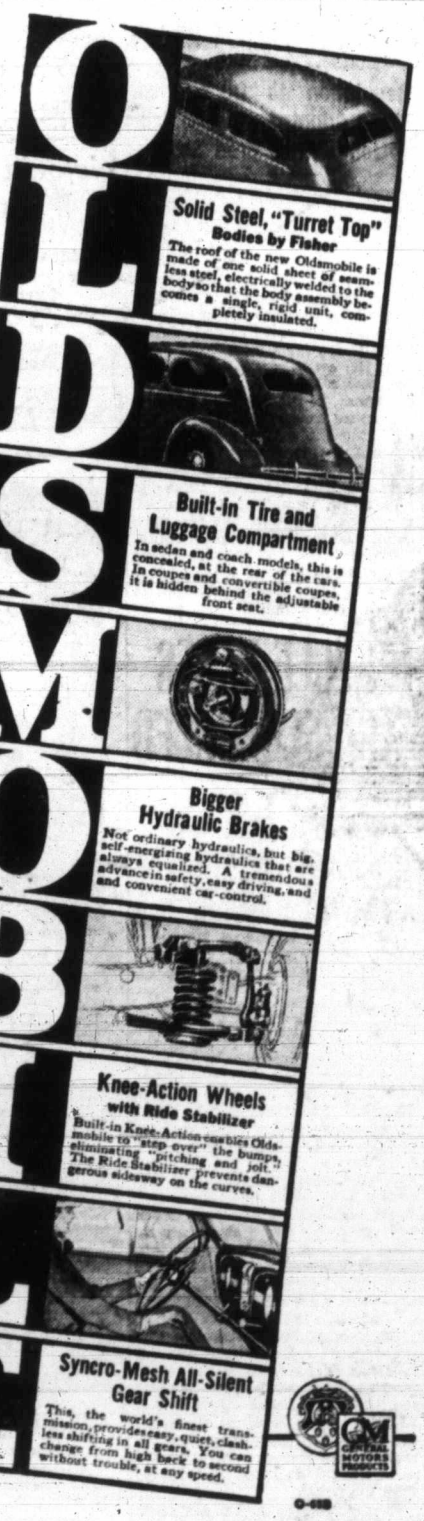

Solid Steel, "Turret Top" Bodies by Fisher — The roof of the new Oldsmobile is made of one solid sheet of seamless steel, electrically welded to the body so that the body assembly becomes a single, rigid unit, completely insulated.

Built-in Tire and Luggage Compartment — In sedan and coach models, this is concealed, at the rear of the cars. In coupes and convertible coupes, it is hidden behind the adjustable front seat.

Bigger Hydraulic Brakes — Not ordinary hydraulics, but big, self-energizing hydraulics that are always equalized. A tremendous advance in safety, easy driving, and and convenient car-control.

Knee-Action Wheels with Ride Stabilizer — Built-in Knee-Action enables Oldsmobile to "step over" the bumps, eliminating "pitching and jolt." The Ride Stabilizer prevents dangerous sidesway on the curves.

Syncro-Mesh All-Silent Gear Shift — This, the world's finest transmission, provides easy, quiet, clashless shifting in all gears. You can change from high back to second without trouble, at any speed.

A GENERAL MOTORS VALUE

DAVIS-DRAKE MOTORS, LTD.
900 Fort Street, Corner of Quadra Street
Phone G 8154

NANAIMO UNITED TO MEET WESTS HERE SATURDAY

Barney Ross Will Risk Junior Welterweight Crown in Seattle Tonight

Chicago Fighter Is Big Favorite to Beat Henry Woods

Champion in Great Condition for Twelve-Round Bout With Yakima Negro—Jimmy McLarnin Gives Ross Warning to Keep Chin Well Covered—Woods Is All Set

By FRANK G. GORRIE
Associated Press Sports Writer

SEATTLE, April 8 (AP).—"Keep your chin well covered for you are up against a good boy."

That was the tip Jimmy McLarnin world's welterweight champion, personally delivered to Barney Ross, lightweight and junior-welterweight title holder, as the latter was going through his last training licks today before risking his junior crown against Henry Woods, Yakima, Wash., Negro, in a twelve-round bout here tomorrow night.

BARNEY ROSS

McLarnin came from Vancouver, B.C., to witness the battle, and he immediately dashed to the Washington Athletic Club to greet the Chicago boy who once took his title from him. Jimmy lost his welter crown to Ross, and then regained it last year. The two battlers are now waiting for arrangements to be completed for a third bout this Summer. "You don't want to take Woods too lightly. I've seen him in action, and he hits pretty hard," was the advice Jimmy gave his friend and enemy.

"I'm not, Jimmy; I've heard a lot of good things about him," was Barney's reply.

And then, kidding McLarnin, Ross added: "I've worked harder for this bout than I did before I met you."

WIND UP TRAINING

Both Ross and Woods wound up their training activities with light workouts in their gymnasiums today. The champion weighed 137 pounds and Woods 138½ when they completed their chores. They will officially weigh in for the match tomorrow afternoon.

Ross, of course, is a big favorite, but the Negro's supporters refused to admit that it was any cinch for the champion. Woods is in the finest condition possible, having worked nearly two months for the crack at the title, and he was more confident than Ross.

"I have everything to gain and nothing to lose, and I am going to make the best of the opportunity," the Negro seriously declared. "I realize I am up against one of the best fighters who has ever worn a crown, but that doesn't frighten me. It just means that I have a bigger opportunity. I think I have a good chance to win."

GENE SARAZEN IN FINE WIN AGAINST WOOD

Plays Near Perfect Golf to Take Play-Off From New Jersey Pro

By ALAN GOULD
Associated Press Sports Editor

AUGUSTA, Ga., April 8 (AP).—Gene Sarazen, Connecticut farmer and climax man of professional golf, mowed down Craig Wood today in a frost-bitten play-off match for the top prize of $1,500 in the Augusta National Golf Club's second annual invitation tournament.

The former British and United States Open champion beat the blond New Jersey slugger by five strokes in a thirty-six-hole contest that was never in doubt after the first dozen holes had been played. Sarazen negotiated the double round in 71-73—144, even par, while Wood carded 75-74—149.

After gaining a four-stroke lead in the morning play over a rain-drenched course in semi-freezing temperatures, Sarazen doubled his margin on the outgoing nine this afternoon. Wood staged a belated rally, with six holes to go. He bagged two birdies and trimmed three strokes off Gene's lead by coming back in 34, two under par, but it was simply a case of locking the barn door after the horse had been stolen.

PLAYED GREAT GOLF

Sarazen's triumph, his first in major competition in two years, was the result of a flawless exhibition of shotmaking. Gene's golf was so consistently perfect it was monotonous.

Sarazen's chances looked hopeless yesterday until he suddenly pulled off one of the most amazing shots in golf by sinking a 220-yard spoon wallop for a "double eagle" deuce on the 485-yard par-five fifteenth hole. This gift put him in a tie with Wood, who apparently had first place all wrapped up and, in fact, had been receiving congratulations long before Sarazen came home to make it a deadlock at 282 each for the regulation seventy-two holes.

The cards:

Sarazen in .. 443 545 354—37-73—144
Wood in ... 443 445 244—34-74—149

The unit of force is that force which, acting on one gram of matter for one second, will give it the velocity of one centimetre per second.

Juvenile Basketball Champions

Coach Rev. Brother English and his St. Louis College quintette, winners for the second successive season of the Royal Juvenile Athletic Association Basketball championship. The Collegians lifted the crown this year by defeating the Royals in a two-game total point series, and thus retains possession of the Marionette Library Cup, symbolic of the title. Brother English's lads played smart ball all season, and the young mentor is to be congratulated on bringing them through again. Those in the picture are: Back row, left to right, Earle Dunnett, "Bing" Martin, Joe Kelly, Rev. Brother English (coach), Bill "Deacon" Pepper, Jack Perry and Joe Leahy. Front, left to right, M. Hughes, F. Martin, L. Leonard and E. Brodigan.

UP-ISLANDERS WILL CLASH WITH LOCALS IN IMPORTANT GAME

Coal City Footballers to Invade City for Province Cup Fixture at Royal Athletic Park Against Victoria West Eleven — Visitors Will Bring Down Strong Aggregation

Survivors of the local preliminary round of The Province Cup series, Victoria West will carry this city's colors into the second round of the competition Saturday afternoon at the Royal Athletic Park when they meet Nanaimo United. The kick-off is set for 2:45 o'clock, with W. J. Cull handling the whistle.

The greenshirts gained the final bracket by reason of their 2-1 victory over Victoria City in the opening fixture, and then, in the local final, ran up a 4-2 verdict against Esquimalt. Saturday they will find themselves in the second round of the series against the strong Up-Island eleven, and road to victory a hard one.

TANTRUM COMING

On Sunday, Nanaimo registered a 5-3 victory over St. Saviour's, of Vancouver. Jimmy Tantrum, young and clever centre forward, netted four of the five goals. Saturday afternoon Tantrum will be on the visitors' front rank, and will be one man that the local defence will need to keep closely checked. "Daisy" Waugh and "Uke" Gray, another pair of sharp-shooting forwards, will be on the Nanaimo United line-up. Other players who will be expected to make the trip here for Saturday's match will include Knight, Boyd, Edmunds, English, McGregor and Inkster. In addition to these well-known players, the visitors will have a number of other soccer stars on their line-up.

One of the best drawing teams to ever visit this city, the return of the Nanaimo United will create considerable interest in local soccer, and should draw a large crowd to the local enclosure. The Up-Islanders have a fast, well-balanced squad, which is capable of playing good football, and one that will be favored to defeat the greenshirts.

WESTS WILL BE STRONG

Victoria West will trot out their best available line-up for this important match in hopes of advancing to the next round of the Provincial series. Last week the greenshirts turned on the heat in the second half against Esquimalt and really went to town. Saturday they will battle every inch of the way against the clever Nanaimo squad, determined to show their supporters that they are capable of giving the visitors plenty of trouble. Doc Poyntz, manager of the Wests, has not announced his line-up for this important match, but the club will have plenty of players available. Their roster includes Tommy Restell, E. Lorandini, Roy Barnes, "Scotty" Robinson, Danny Glancy, Reside, Dave Stewart, H. Storey, Lambie, A. Purss, G. Purss, Tuthill, Smith, Bell and Collins.

NEW RULINGS FOR HOOPMEN

Regulation to Curb Pivot Play Adopted—No Centre Jump After Free Shot

NEW YORK, April 8 (AP).—A new rule designed to curb use of the pivot play was adopted today by the National Basketball Rules Committee.

The new rule provides that a player "May not remain in his free-throw lane, with or without the ball, for more than three seconds except when trying for a loose ball."

In the event of an infraction of the new rule, the ball will go, out of bounds, to the opposing team.

Another major rule change will eliminate the centre jump after a successful free throw following a personal foul. This rule, as adopted, provides that "After a successful free throw, instead of a jump ball at centre, the team scored upon shall put the ball in play out of bounds at the end of the court where the point was made." This rule will not apply to technical or double fouls.

BICYCLE RACES ARE SCHEDULED

Five Events Carded at Beacon Hill Park Good Friday Morning

Featured by the fifteen-lap Moody Cup race, five pedal-pushing events will be staged at Beacon Hill Park, Good Friday morning, under the auspices of the Victoria Bicycle Club.

Donated in 1925 by Dr. Moody, Vancouver, the trophy bearing his name, has spent five years on the Mainland and five years in Victoria. Outstanding riders who have carved their names into the record books in amateur and professional riding have at some time or other won this coveted cup. Heading the list is Bill "Torchy" Peden, Victoria's six-day bike rider, who captured the trophy nine years ago, while Lew Rush, another professional rider, won the prized award as recently as 1932. Jim and Harold Davies, top-ranking Vancouver riders, have also had their names engraved on this important piece of silverware.

DAVIES HOLDS RECORD

Jim Davies, Vancouver, who won the trophy the first year it was put up for competition, holds the course record. The Mainlander covered the fifteen-lap distance in 38:50 2-5. "Torchy" Peden captured the event the next year, his time, while the fastest since Davies established the mark, was twenty-one seconds slower than the record.

Other winner of the cup and their times follow: 1927, Jim Davies, Vancouver, time 38:39 2-5; 1928, Stan Jackson, Victoria, time 42:39 3-5; 1929, Harold Davies, Vancouver, time 41:41 4-5; 1930, Don Stewart, Victoria, time 40:47 4-5; 1931, Harold Davies, Vancouver, time 44:23 4-5; 1932, Lew Rush, Victoria, time 53:52 1-5; 1933, Glen Robbins, Victoria, time 40:00; 1934, Fred Carson, Vancouver, time 42:17 2-5.

OTHER EVENTS

In addition to the Moody Cup race, four other events are listed as follows: One mile, club championship; two miles, boys, under sixteen years; two miles, boys, under eighteen years, and one mile, boys, under fourteen years.

Entries, which close on Wednesday, April 17, may be filed with Peden Bros., 1410 Douglas Street; Robinson's, 1220 Broad Street; Plimley & Ritchie, Ltd., 611 View Street, and B. J. Smith, 1702 Douglas Street.

Victoria Eleven Wins Exhibition

Having an edge in the play for the greater part of the match, a Victoria soccer eleven defeated a Saanich all-star aggregation, 4-1, Sunday afternoon at Hampton Road grounds in an exhibition fixture. Teddy Hawkes handled the whistle.

NOVICE TRIALS WELL ATTENDED

Good Field for Victoria and District Gun-Dog Club Meeting

With the competition confined to dogs and handlers not having previously competed in a field trial, there was a good turn-out Sunday for the novice trials staged by the Victoria and District Gun-Dog Club, near Fitzgerald's Station.

The country proved rather rough for the younger dogs, and the scarcity of birds made it necessary for Tom Dicks, who judged the event, to base his decision more on range and style than on actual bird-handling.

The following dogs competed: Gordon setters, H. T. Crease's Jean, A. L. Green's Queenie, E. Clayard's Cowichan Flash, and N. H. Lord's Cowichan Mack; pointers, A. C. Futcher's Sport; English setters, F. Topp Turner's Don Dell, Bean Turner's Blue Dash, J. Whittaker's Sport, and Pat Martin's Dan.

Results: Puppies, 1, Cowichan Mack; 2, Don Dell; 3, Blue Dash.

Open, 1, Queenie; 2, Dan; 3, Whittaker's Sport.

SPRING TRIAL

The regular Spring trial will be held next Sunday morning. Contestants will meet in front of Wilson & Lenfesty's store at 7:30 o'clock, and proceed together to the trial grounds.

In addition to the all-age stake, a junior stake is being run. The winner in the all-age stake will gain possession of the beautiful Austin C. Taylor Cup for the next twelve months. A challenge trophy has also been donated for the junior event.

A splendid entry is assured for both events. Further information may be secured by telephoning the secretary, at E 1261.

Willows Grounds May Be Scene of Basketball Game

WESTERN Canada basketball finals will be staged in the Main Building at Willows exhibition grounds, as far as the British Columbia Agricultural Association is concerned, Alderman T. W. Hawkins, president of the organization, announced yesterday. Thomas Watt, Oak Bay building inspector, held up plans last week by refusing to issue a permit for construction of bleachers in the building.

Alderman Hawkins expects to straighten the matter out this morning at a conference with A. K. Thomas, Provincial fire marshal; W. H. Mearns, secretary of the British Columbia Agricultural Association; Alexander Munroe, Victoria fire chief; Mr. Watt, and Duncan K. Kennedy, city building inspector.

Wrestling and Boxing Forms Are Available

Simon-pure boxers and wrestlers wishing to enter the British Columbia championships, to be staged under the auspices of the Canadian Scottish Regiment at the Armories, Bay Street, May 3 and 4, are advised to communicate with Lieut. W. Campbell at the Armories, or by telephoning E 6454 or G 6011. Lieut. Campbell is in charge of all entries, and fighters or wrestlers wishing entry forms may secure them on application.

OAKLANDS IN 9 TO 5 VICTORY OVER JENKINS

Win Gives School Possession of Colonist Rugby Trophy

With their backfield playing an improved brand of Rugby, a smooth functioning Oaklands School squad yesterday afternoon defeated Margaret Jenkins, last year's holders of The Colonist Cup, 9-5, at the Victoria High School grounds. The win assured the Oaklands students of gaining possession of the prized trophy for the next twelve months.

At Central Park, North Ward turned in an impressive 11-0 victory over a fighting South Park aggregation in another cup match.

The teams battled fairly evenly through a fast initial stanza which saw the eventual winners gain the only points of this half when Jim Joyce went over. The kick for extra points failed.

MERRIMAN GOES OVER

Early in the second half Margaret Jenkins garnered their only points of the fixture. With Oaklands all up on the attack, and play well inside Jenkins' "two-bit" area, Alec Merriman, clever three-quarter, intercepted an Oaklands pass and raced the length of the field for Margaret Jenkins' lone try. His kick, from directly in front of the posts, was good for two points.

Putting on the pressure again, Oaklands went out in front ten minutes later when "Lugs" McMillan went over near the flag. The kick from the difficult angle was short.

Oaklands put the game in the cooler five minutes before full time when a smart passing bout, in which all of the Oaklands three-quarters participated, resulted in Painter going over after accepting a pass from Billsborough. Again the kick failed.

Dan Doswell refereed, and the teams lined up as follows:

Oaklands—Bowles, Joyce, Smith, Carter, Milne, Farmer, Billsborough, McMillan, Jealouse, Bennett, Packford, Painter and Darley.

Margaret Jenkins—L. Noon, B. Greene, T. Ludbrook, L. Bannister, A. Merriman, D. Anstey, C. Dunaway, G. Stubbs, F. Mitchell, J. McPherson and R. Acton.

Composite Box Score on Series

HERE'S a composite box score of the two-game series between Victoria Blue Ribbons and Kelowna Famous Players, in which the local squad won by the one-sided score of 111-49. The Ribbons took the first game, 53-20, and followed it with a 58-29 decision.

	Field Goals	Foul Shots Attempted	Foul Shots Made	Fouls	Total Points
Victoria:					
C. Chapman	5	6	4	4	14
Ross	1	0	0	0	2
Peden	9	13	6	7	24
McKeachie	2	0	0	1	4
A. Chapman	14	14	9	1	37
Martin	4	4	0	1	8
Andrews	5	5	4	1	14
Craig	0	0	0	0	0
Wallis	4	1	0	2	8
Totals	44	43	23	17	111
Kelowna:					
Griffiths	1	5	2	6	4
H. Pettman	1	4	2	1	4
Campbell	5	11	5	0	15
Forbes	3	2	1	7	7
Ryan	2	1	0	8	4
C. Pettman	3	0	0	6	6
McKay	3	5	3	1	9
Poole	0	0	0	2	0
Totals	18	28	14	30	49

THE BABY-FACE TERROR

"Uneasy lies the head that wears the crown," goes the old adage, and none take the saying more to heart than the wearers of world's boxing crowns when word spreads around the halls of fistiana that Jimmy McLarnin, the battling Irishman from Vancouver, has cast a covetous eye upon their title. Welterweight and lightweight champions have trembled in the past when the lambasting leather-pusher went on the loose, but soon, according to blue-eyed Jimmy, the middleweight throne may be his goal. The smiling pleasant-faced Celt with the load of lethal dynamite packed in his flats, has been a battling terror over the years, and it has become legend, deeply entrenched, that he never loses a return bout on a decision given against him.

Grim-faced, silent, taciturn Pop Foster, his mentor, guide and friend since the days he roamed the streets of Vancouver, has been a big factor in McLarnin's meteoric rise. He made a point of studying opponents, learning their weaknesses, and then—zowie!—when that deadly right lashed out for the vulnerable spot, it generally was curtains and a new monarch.

When the gong sounds the end of the last round and before the decision is given, Jimmy turns a cartwheel in the ring—he did it once with hands so badly battered from pounding at tough Sammy Fuller—that it was agony.

Jimmy is not always the baby-face—see that fighting scowl above—but victorious or defeated he has been a source of pride to Canada, a great fighter, but one unspoiled by victory.

CAMPBELL IS BALL MANAGER

Veteran Player to Boss Newly-Organized Victoria Baseball Club

"Kim" Campbell, veteran ball player, who for many years held down the keystone position on the Sons of Canada nine, was named manager of the newly-organized Victoria Sons of Canada Club at a special meeting of the executive held last night in the Sons of Canada Hall. Campbell will have complete control of the team while on the field, the gathering decided.

Complete slate of officers of the club now is as follows: Fred Ramsdale, president; Arthur Cox, vice-president; Pete Sallaway, secretary, and "Kim" Campbell, manager. The first workout will be staged in the Horseshoe Building on Thursday evening from 6 to 7 o'clock, and the initial training session outdoors is scheduled for the Royal Athletic Park on Sunday morning, weather conditions permitting.

President Ramsdale will leave today for Vancouver, where he will attend the annual meeting of the British Columbia Baseball Association tonight. He will arrange intercity fixtures with Mainland clubs, and games are expected to be played here every Saturday afternoon and evening from May 24 until the season terminates.

Secretary Sallaway stated that two outside pitchers, probably from across the boundary line, will be brought here to do mound duties for the locals against the touring Japanese Giants, who are booked for three fixtures in the city, two on May 15 and one the following day. Times of the games will be announced later. The proper name of the club from Japan is the Dai-Nippon Tokio Baseball Club, Limited.

Outside teams will also perform here May 24 and May 25. The locals will work out three and four evenings a week.

California Racing

OVERNIGHT ENTRIES

First Race—Five and one-half furlongs:
Jane o' Mine 109
Regrebian 113
Rain Star 108
Bernard 113
Hermacia 109
Plum Elected 105
Our Herry 117
Ridia 109
Mooney Brook 105
Colonel S. 105
Dashnieres 105

Second Race—Four and one-half furlongs:
Shasta Land 105
Hadage 115
Kootenay Belle 111
Howden 115
Color Bell 110
Rotherham 105

Third Race—Six furlongs:
Prose and Poetry 111
De Bunker 113
Royal Chief 113
Plenty Gold 107
King Cheers 111
Early Star 101
Buskins 111
Fandon 109
Sun Thorn 109
Memphis Lass 109
Perpetrate 111
Little Toney 110

Fourth Race—Six furlongs:
Jade Packard
Drole Polly 107
Eleanor M. 109
Starference 105
Teenya 101
Jeannette E. 108

Fifth Race—Five and one-half furlongs:
High Pockets 108
Aliens 103
Society Talk 103
Physician 104
Raccoon 113
Ikard 114
Morale 113
Louie Dorr 113
Seven Up 108
Amy Cooper 104
Spoilt Beauty 104

Sixth Race—One mile:
Gobbo 112
Miss Wasop 112
Running Heel 112
Black Signal 112
Hobnail 110

Seventh Race—One mile:
Adamite 104
Sickle Bill 109
The Bailiff 110
Interpreter 108
Alochine 108

Eighth Race—Mile and one-sixteenth:
Sunny Bob 108
Rock Carro 107
Flying Atom 107
Ono 107
Vagabond 107
Aggie Star 102

BELIEVE IT OR NOT - - - - - - - By Ripley

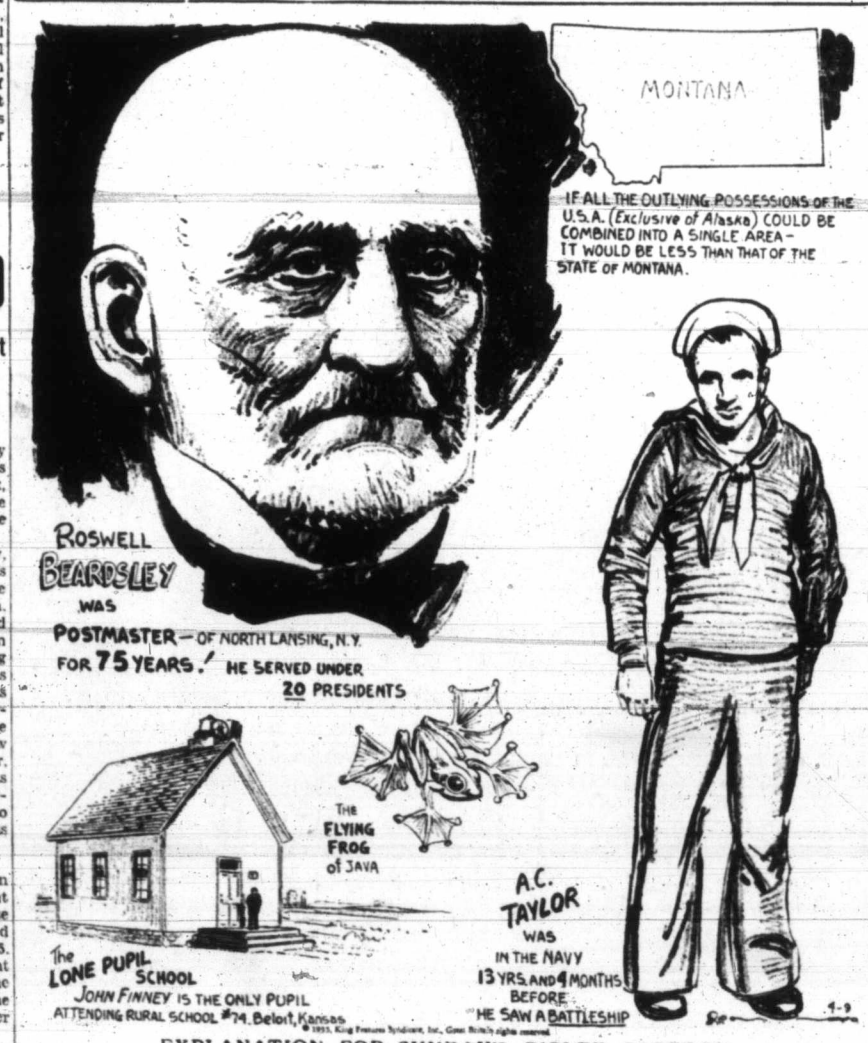

EXPLANATION FOR SUNDAY'S RIPLEY CARTOON

A Service Record of 13's—Had Albert W. Newton, of Jackson, Georgia, known in advance the number of times "13" would appear in his service record during the Great War, he might have been more dubious. He was the 13th man in a call of 13 men from Butts County, going to the 13th Company at Camp Greenleaf. He sailed from New York in a convoy of 13 ships which met an escort-convoy of 13 British ships. They were 13 days crossing, landing at Liverpool on September 13, and after 13 months in the army, Newton arrived home on June 13, 1919—safe and sound.

The Eternal Triangle—The mathematician's favorite example of "Infinity" is the angular inexhaustibility of the triangle, including both the plane and spherical variety. When it is realized that every triangle has at least six elements (three sides and three angles), while the sides of the spherical triangle are angular as well as linear magnitudes, and that angles are expressed in degrees, minutes, seconds and second-decimals, it will be clear why "all the population of the earth, working at nothing else since Creation, could never have exhausted all the possible triangles, nor indeed could they have measured every possible angle in that figure."

Please address all queries to Cartoonist Ripley, c/o King Features, New York City, N.Y.

MONTREAL AND LEAFS RESUME SERIES TONIGHT

Toronto Must Win Game to Stay in Running for Cup

Connie Smythe's Crew Will Be Out to Prolong Stanley Cup Series by Beating Montrealers at Home—Maroons Are Strong Favorites to Lift Ancient Silverware

By WALLACE WARD
Canadian Press Staff Writer

MONTREAL, April 8 (CP).—The boys in the back room are laying 6 to 1 that Montreal Maroons will win the Stanley Cup hockey series from Toronto Maple Leafs, but are willing to take 6-to-5 odds on either team to win the third game of the series here tomorrow night. The scene shifts from Toronto to Montreal with the red team hot favorites after defeating the National Hockey League champions 3-2 and 3-1 in the opening games at Maple Leaf Gardens.

BUZZ BOLL

If Tommy Gorman's red raiders beat Leafs again tomorrow they win the battered old bowl they last captured in 1925-26. Even if the Leafs stage a comeback tomorrow night and win, Maroons remain in the driver's seat, as Leafs have to win three straight to take the series.

Maroons tumbled out on the smooth Forum ice today for a light workout after the train trip from Toronto on Sunday. Late tonight the Leafs fluttered out of Toronto, a little singed around the edges by the sizzling hockey Maroons served up in the first two games, but full of confidence they can turn the trick tomorrow night.

Connie Smythe's men, outplayed and outgeneraled in the first game, found the going a little better Saturday night and bombarded a harassed Maroon defence with everything but the promenade seats. Only the sensational goalkeeping of the veteran Alex Connell and the stubbornness of the Montreal defence saved Maroons.

REGAIN CONFIDENCE

Leafs regained considerable confidence through their display of old-time form Saturday and look to a wide-open game tomorrow in the hope that they can break through the Maroon barrier for a victory.

Maroons feel that they are "hot" right now and due for a third and final victory tomorrow. Gorman, however, has been warning his men all week-end against over-confidence.

Chief worry in the Montreal camp is the question as to whether Dave Trottier will be able to play because of the deep gash in his right thigh, which was cut by a sharp skate when he was checked Saturday night by King Clancy and Flash Hollett.

Trottier rested quietly over the week-end and may be out tomorrow night with his line mates, Earl Robinson and Russ Blinco. Final decision as to whether Trotiter will play is being deferred until game time.

Leafs, it was understood, will dress Buzz Boll tomorrow night instead of Andy Blair, used Saturday night.

ROYALS BEAT HALIFAX IN GREAT GAME

Early Scoring Punch Gives Montreal Second Tussle of Series

HALIFAX, April 8 (CP).—A first period scoring rampage, led by sharpshooting Dave Neville, gave Montreal Royals a 4-3 victory over the Halifax Wolverines in the second game of their series for the Eastern Canadian amateur hockey championship. They battled to a 3-3 overtime tie in the first clash Saturday.

Another win Wednesday night would put Royals into the Allan Cup finals against Port Arthur Bearcats, Western champions, who watched the last period of tonight's wide-open exhibition from the side lines.

Back in the form that repulsed Toronto's hand-picked all-stars, the youthful Montrealers played rings around the Maritime champions in the first period. Three smart goals from the sticks of Ralph St. Germain, Neville and Herman Murray made Halifax look sick.

Neville, one of the leading scorers in the Quebec Senior League, sniped at the veteran "Daddy" Dubar from all angles.

The Wolves came back to life in the second session and near the four-minute mark Mickey McGlashen beat Patsy Seguin on a pass from Ron Hudson, his right winger. But the ever aggressive Neville took the cream off that less than a minute later, boring in on Bubar and scoring just before Frankie Lavigne checked him from behind.

SCORES TWICE

Hudson became the hero of the Wolverines when he added two more goals for Halifax, one on a pass from Lavigne before the second period was half over, and another after a face-off in the third.

The brightest spot in the rugged battle was the performance of two Montreal defencemen in holding off the whole pack of Wolverines after being crippled by penalties. Farquharson had gone to the cooler for tripping, St. Germain and Macquisten following in rapid succession.

For a minute Herman Murray and Johnny Taugher engaged four Halifax forwards and one defenceman in a terrific battle, and the Montreal goalie was not greatly worried.

Royals were still two men short when Seguin went down under a pile of squirming players. A blow on the head from a stick left him lying on the ice. After a brief delay he returned and handled everything the Wolves sent at him.

Stanley Cup Game On Air at 6 P.M. Over C.R.C. Chain

FOSTER Hewitt, ace hockey announcer of the Canadian Radio Commission, will describe the third game in the Montreal Maroons - Toronto Maple Leafs series for the Stanley Cup over CRCV, Vancouver, 1,100 kilocycles, tonight at 6 o'clock. "Red" Porter will supply the color and "dope" between periods. The game will be broadcast from Montreal.

SCOTT'S SCRAPBOOK - - - - By R. J. Scott

SHOE TOSSERS OPEN SEASON

Opening Fixtures of Greater Victoria League Provide Good Competition

Teams in the Greater Victoria Horseshoe Pitching Association began their 1935 campaigns, Saturday, in quest of the W. J. Rennie Cup. Sixteen quads saw action, and a number of good matches were played.

Many surprises were chalked up in the opening fixtures, with the Strathconas being the only team to register a double win with their pair. The other winners were decided by aggregate scores.

J. Keating, of the Rennie & Taylor team, led the individual scores with twenty-eight ringers. S. McKenzie, Pioneer "A," and A. Crossman, Victoria West, shared second place with nineteen ringers each. J. McMillan, Jr., Oaklands "B," was fourth with eighteen ringers.

Results follow:

Pioneer "A"—"Scotty" McKenzie and W. V. Merriman 65, W. Lindstrom and Pinkerton 100; total 165.

Rennie & Taylor—J. Keating and W. J. Rennie 100, A. Maxwell and J. Slater 52; total 152.

Pioneer "A" wins, 165 to 152.

Victoria West—Pearce and Griffiths 102, A. Crossman and Gardner 99; total, 201.

Jackson "B"—R. McKenzie and R. Jackson 84, A. McMillan and R. Jackson, Sr., 100; total 184.

Victoria West wins, 201 to 184.

Oaklands "A"—A. Morrey and J. McMillan, Sr., 54, A. De Girolamo and R. P. Knott 100; total 154.

Jackson "A"—C. Fraser and C. Groth 102, W. Teele and W. Jackson 50; total 152.

Oaklands "A" wins, 154 to 152.

Strathcona—A. Slocomb and David Pratt 101, E. J. Martin and W. W. Martin 101; total 202.

Naval Veterans "A"—W. McBay and H. Coates 45, A. Denyer and W. Martin 72; total, 117.

Strathcona wins, 202 to 117.

Canadian Scottish—A. E. Knowles and R. Knott 101, C. H. Harrison 50; total 151.

Naval Veterans "B"—D. Clark and J. Bennett 62, A. Sadler 15; total, 77.

Canadian Scottish wins, 151 to 77. (Each team played a man short).

McLeod's Garage—C. P. Bennett and T. Bennett 95, A. D. McLeod and Les Dash 102; total, 197.

Oaklands "B"—J. McMillan, Jr., and D. McMillan 101, F. Griffin and P. Oliver 69; total, 170.

McLeod's Garage wins, 197 to 170.

Knights of Pythias 183, Veterans of France 180.

THE STANDING

	P.	W.	L.	D.	Pts.
Strathcona Hotel	1	1	0	0	2
Victoria West	1	1	0	0	2
McLeod's Garage	1	1	0	0	2
Knights of Pythias	1	1	0	0	2
Oaklands "A"	1	1	0	0	2
Pioneer "A"	1	1	0	0	2
Canadian Scottish	1	1	0	0	2
Veterans of France	1	0	1	0	0
Jackson "B"	1	0	1	0	0
Oaklands "B"	1	0	1	0	0
Jackson "A"	1	0	1	0	0
Rennie & Taylor	1	0	1	0	0
Naval Veterans "A"	1	0	1	0	0
Naval Veterans "B"	1	0	1	0	0
Excelsiors	0	0	0	0	0
Pioneer "B"	0	0	0	0	0

Letters to the Editor

ATTENTION, MR. DAVIDSON

Sports Editor:

Sir,—I see the powers that be are giving us another soccer slap in the face, by passing up this Island in the itinerary of the Scottish touring team. It seems to me that Sam Davidson has made a big blunder in not including Victoria or Nanaimo in his schedule. Surely, in view of the interest manifested in Coast League soccer on this Island in the past two seasons entitles us to at least one game.

I understand both Victoria and Nanaimo, this season, have far outscored Vancouver in the matter of cash customers, and these customers help materially to pay Sam Davidson's nifty salary. I have been informed by a local member of the football commission that the team arrives in Vancouver on Thursday, May 30. Is there any reason why eleven of the players cannot come over here and play a game on the evening of May 31? These men should be well enough trained to play two exhibition games on successive days. They will get a good rest before and after the British Columbia games. Anyway, it seems silly to bring a team to the Coast for a single performance.

Most of us want to see the professionals perform, but very few of us can afford to pay expenses to Vancouver and take a chance of getting in Con Jones' Park. Nanaimo would not be too bad, as the trip could be made with little cost.

I would like to see a strong protest of officials and fans sent to Winnipeg, so strong that it could not be ignored. Victoria has too long been a sporting doormat for larger centres. MALCOLM McCAIG.

2708 Prior Street, Victoria, B.C., April 8, 1935.

Don Campbell Is Winner of Galt Cup at Oak Bay

Defeating J. H. D. Benson by 6 and 5, Don Campbell won the annual Galt Cup competition at the Victoria Golf Club over the week-end, in the thirty-six-hole final. In the semis, Campbell eliminated C. W. Walker, 5 and 4, while Benson put out W. B. Barrett with a one-up victory. Fifty-one members teed off in the tournament, which produced keen competition throughout.

Jimmy Todd won first flight by beating J. H. Wilson, two up, after scoring a 3 and 2 decision over W. P. Bowden in the semi-finals. Wilson accounted for W. T. Barrett in the other match, two up. R. H. Edgell took the second flight by winning from L. C. Boyd, 4 and 2. In the semi-finals, Edgell won from C. Stanier, 5 and 4, and Boyd scored over C. E. Wilson, one up.

LOCAL RIDERS ARE WELL UP

Lew Rush Tied for Leadership—Peden Lap Behind Top Teams

PITTSBURGH, April 8 (AP). — The United States team of Jimmy Walthour, Al Crossley and Charley Winter was in a three-way tie for lead in the six-day bike race at 10 o'clock tonight.

The Canadian trio, Torchy Peden, of Victoria, and Jules Audy and Henri LePage, Montreal, were a lap back of the bunched leaders.

Franco Turano, of the Italian team, was the first major casualty of the grind. He recevied a shoulder injury in a spill and was forced to withdraw, leaving Carlo Panetierre and F. Baggio to carry on alone against three-man teams.

Standings:

	Miles	Laps	Pts.
Walthour-Crosley-Winter	442	4	126
Beckman-Cozens-Rush.	442	4	64
Neuwens-De Fillipo-Bartell	442	4	47
Peden-Audy-LePage	442	3	130
Van Kempen-Fielding-Ottevaire	442	2	54
Meithe-Lefenetre-Zach	442	2	7
O'Brien-McCoy-Cochran	442	0	92
Panetierre-Baggio	441	7	44

Jacks Trim Toilers In First Fixture of Western Semi-Final

Raymond Quintette Goes on Second-Half Scoring Splurge to Gain 49-28 Victory—Play Second Game Tonight—Winners to Come Here

RAYMOND, Alta., April 9 (CP).—Champions of Alberta for the last three years, Raymond Union Jacks took a big step toward the final berth alongside Victoria Blue Ribbons in the Western Canada men's basketball final by defeating the rebuilt Winnipeg Toilers team 49-28 in the first game of the semi-final round here tonight. They will play the second game of their two-out-of-three series tomorrow night.

Toilers, champions of Canada three years ago, returned to the title hunt this year after two seasons among the also rans. Their old machine was badly smashed in 1933 when four players were killed in an airplane accident while returning from a series at Tulso, Okla. Only three members of the original team were in the line-up tonight.

Against them Jacks sent out a team that has played almost without a change in line-up for three years.

Play started fast with Jacks using centre pivot style of play, while Toilers were using a blocking and screening style. Checking was close and both teams missed foul shots. Toilers broke away and in a scoring burst, Wallace, Phillips and Hampton rapped home baskets. Jacks called time out after four minutes' play. Turner scored first for Jacks when he slipped in a rebound, and Nilsson notched a single point. At the ten-mintue mark the score was 6 to 3.

O'BRIEN WIDENS LEAD

Philips tossed a basket for the Peg and O'Brien replied for Jacks, closely followed by Turner. A second later Turner flashed in again and netted for Jacks to put them one up. Wallace's foul heave tied the game up at 11 all. Turner put Raymond ahead on a foul toss. Two beautiful baskets from the hands of Dick O'Brien, flashy Jacks forward, boosted Jacks lead to five points at half-time.

Led by Don Nilsson, classy centre, Jacks burst out in the second half with a sizzling attack that brought many baskets and left Toilers well behind.

Fred Turner, Jacks guard, scored eighteen points for the winners. Hampton and Phillips stood out for Winnipeg.

Line-ups follow:

Jacks—Kirkham (f) 4; O'Brien (f) 11; Fairbanks (c and g) 4; Nilsson (g and c) 10; Turner (g) 18; Nalder (sub) 2. Total, 49.

Toilers—Hampton (f) 9; Simms (sub) 0; Walace (f) 3; Phillips (c) 7; Driver (g) 7; Dodds (g) 2; Davidson (sub) 0; Wooley (sub) 0. Total, 28.

Fouls—Jacks, four personals, one technical; Toilers, nine personals, one technical.

Officials—Earl Zemp, Raymond; G. Shadd, Winnipeg.

Two Pendray Cup Soccer Matches Billed Tomorrow

POSTPONED earlier in the season, two Pendray Cup matches, the last on the schedule, will be played tomorrow afternoon. At Heywood Avenue, Outer Wharf Rangers will be at home to Spencers, while at Work Point Barracks the Garrison will be hosts to the Navy. McMillan will referee at Heywood Avenue and Cull at Work Point Barracks. Both fixtures will commence at 2:30 o'clock. Two points behind the league-leading Hudson's Bay, Spencers have a chance to go into a tie for top berth when they battle the Rangers, but a draw or a win for the lads from James Bay district will give the Bays possession of the coveted Pendray Cup, symbolic of the Wednesday Football League championship.

WILDCATS WIN BYNG SHIELD

Lake Hill Carpet Bowlers Defeat Willows Club in Final, 22-15

After a nine years' sojourn in the silverware cabinet of the Willows Club, the Byng Shield, symbolic of the rinks championship of the Capital City and District Bowling League, is to have a new home. In the finals of this annual bowling classic played yesterday evening at the Foresters' Hall, Cormorant Street, the Lake Hill Wildcats (T. W. Palmer, skip), defeated the Willows Cardinals (C. Lamble, skip), 22-15.

Tomorrow evening the semi-finals and finals of the men's singles will be played, winding up the tournament. L. W. Cockerill and W. B. Colvin will meet in the semi-final and the winner will advance to the final against T. Currie, of Lake Hill.

Presentation of prizes will be made at the Foresters' Hall on Tuesday, April 16, when the season will be brought to a close with a social and card party.

Arlington Racing

ARLINGTON DOWNS, Texas, April 8.—Results here today follow:

First Race—Four and one-half furlongs:
Valoria Jean (Haber) $3.60 $2.50 $2.20
March Line (Hughes) 6.00 3.60
Cania (Balaski) 3.30
Time, :54 2-5. Also ran: Our Patty, Johnny Bane, Lovely Mary, Minnie Greenock, Grandma's Boy.

Second Race—Waggoner course:
High Bottom (J. King) ..$6.30 $3.40 $3.30
Whizz James (Keester) 2.80 2.60
Rapid Prince (J. Smith) 19.20
Time, 1:09 2-5. Also ran: Traplou, Gypsie Chief, Justice Logan, George, Ann X., The Heathen, Pretty Peg, Rose Hazen.

Third Race—Waggoner course:
Zorana (Hughes) $8.20 $4.20 $4.50
Frost Bite (Fernandez) 4.80 4.30
Heavy Sugar (Balaski) 4.30
Time, 1:08. Also ran: Luggen Luggage, High Finance, Doorman, Rutland, Playful Martha, Peggy J., Black Strap, Silk Flax, Haggerman.

Fourth Race—One mile:
Blue Armor (Fisher) $3.40 $2.80 $2.50
Mannie (F. Munden) 8.50 4.10
Bosopi (Balaski) 2.50
Time, 1:37 4-5. Also ran: First General, Miss Kiev., Maylite, Handsome Hal, Col. Molus, Silence Third.

Fifth Race—Mile and one-sixteenth:
Whizz James (Knott) ....$3.40 $ 3.00 $3.10
South Gallant (Westrope) ... 14.60 6.60
Wise Player (Keester) 3.90
Time, 1:44 1-5. Also ran: Single Raven, Cross Ruff, Countess Bina, Glittering, Great Haste, Bulstrode.

Sixth Race—Waggoner course:
Palasa (Dabson) $54.10 $21.50 $12.20
Dozanna (Johnson) 7.20 5.50
High Mongul (Westrope) 6.30
Time, 1:09 2-5. Also ran: Ballywise, Tracker, Attraction, Disvoless, Left Over, Red Rod, Need, Ebila, Jakovla.

Seventh Race—One mile:
Renaissance (Hughes) $8.70 $4.60 $3.10
Thatch (Pels) 8.90 5.20
Benefit (Clelland) 4.90
Time, 1:39 1-5. Also ran: Judge Peak, Skipsea, No Doubt, Her Gold, Dark Devil, Fabulous.

Eighth Race—Mile and one-sixteenth:
Line Rider (Keester) ....$3.20 $ 2.80 $2.60
Cornelia Powell (Edwards) 21.20 9.90
Dead Eye Dick (Deering) 5.80
Time, 1:46. Also ran: Plumage, Dorothy Dale, Monastic, Shasta Broom, Mary Francine, Clack, Rockhurst.

Weather clear; track fast.

OVERNIGHT ENTRIES

First Race—Four furlongs:
Billy I 116
Coventry Lady 113
Phyllis R. 112
Olive P. 113
Rudolph Lad 116
Plucky Jack 116
Rosy Doon 113
Well Dressed 113
Buby 116
Miss Disturb 113
Sans Real 116
Sun X. 116

Second Race—Waggoner course:
Hot Shot 111
Two Tricks 106
Centennial 113
Friend John 113
Cloister Blues 106
Runybean 106
Rayleen 101
Italia 100
William C. 111
Peter Russell 95
Lamp Black 111
Hair Trigger 111

Third Race—Waggoner course:
Odd Blue 100
Kingsport 106
Maeantle 111
Hawk Moth 106
Solurce 101
Miss Certificate 95
Flag Bearer 116
Grand Way 95
Barney Keen 111
Well Heeled 106
Inflate 103
Beckoned 106

Fourth Race—Waggoner course:
Coya 101
Dark Seeker 103
By-Product 108
Lady Federal 105
Fair Sickle 101
Flashing Thru 112
Sugar Jar 108
Celiba 106
Playing On 101
Royal Gold 111
Takus 108
Payette Prince 103

Fifth Race—Waggoner course:
Bedight 106
Crout au Pot 103
Ima Count 115
Bill Donoghue 92
Heedless Gal 103
Hueu 115
Lord Tournament 110
Genteel Lady 113
Panfern 109
Rubio 106

Sixth Race—Mile and three-sixteenths:
Miss Glace 108
Too Busy 108
Le Flore 115
Moorish Amulet 110
Enro 115
Sir Dean 115
Masked Duchess 98
Sally Forth 115
Hamilton 120

Seventh Race—Mile and one-sixteenth:
Chief Osceola 107
Palasa 99
Veronica C. 96
Plucky Baby 99
Maple Ricca 104
Towson 111
Charlie Dawn 110
Lovito 109

Eighth Race—Mile and one-eighth:
Dedioddo 111
Snobeedo 114
Pacheco 107
Friar Mark 111
The Singar 110
Senator Mike 110
Black Flash 106
Lady La Marne 106
White Legs 114

SPORT SNAPSHOTS

Seeing Stars—Gallery watches Johnny Revolta and Henry Picard winning four-ball tourney at Miami Country Club.

Belair String—Two-year-olds of the Belair stud take a Spring workout at the Aqueduct race track, New York

Follow Through! Buddy Baer, right, follows through with a punch so well he falls down. Frankie Connelly, left, was kayoed.

Brother to Brother—Brothers try a double play in Phils' training camp, Winter Haven, Fla. Left, Dino Chiozza; right, Lou

Kent's
Spring Clean With a New
"Easy" Washer
$74.50
KENT'S
641 Yates St. Phone E 6013

Peden Bros. Repairs
Fishing Rods Cricket Bats
Golf Clubs
Badminton, Tennis Rackets
Also Bicycle Repairs
PEDEN BROS.
1410 Douglas Street G 5911

MEN'S
Flannel Trousers
In Styles That Are New
All Shades of Grey, Also Fawns
Extra Values
$3.50 $3.75 $4.50
Price & Smith, Ltd.
614 YATES STREET

Bowling consistently all season, Naval Veterans captured the H. Thompsett Cup, emblematic of the Inter-Service Fivepin League championship, last night at the Arcade Alleys, when they won all three games from Pro Patria. The veterans captured both halves, thus eliminating any chance of a play-off.

A meeting will be held at the alleys Thursday night at 9 o'clock to make arrangements for the annual smoker and presentation of silverware. All teams are asked to have delegates present.

ARCADE BOWLING ALLEYS

Pro Patria—C. A. Kinney, 655; W. Willmott, 463; R. V. Lea, 548; W. Morry, 578; low score, 401. Total, 2,645.

Naval Veterans—D. Clarke, 587; W. McBay, 568; E. Prewett, 543; A. Benn, 593; C. Chislett, 232. Total, 3,023.

Naval Vets won three.

Britannia "B" — R. Millburn, 531; H. Thompsett, 378; V. Scarbrough, 576; low score, 531; low score, 534. Total, 2,550.

Britannia "A" — J. Huxtable, 618; R. Burns, 531; D. Croston, 586; C. Rodway, 687; D. Hurdle, 647. Total, 3,061.

Britannia "A" won three.

CANADIAN PLAYS FOR CUE CROWN

LONDON, April 8 (CP). — With C. Stanbury, Winnipeg, competing, play for the world's professional snooker championship got under way today at Thurston's Hall.

Stanbury clashed with Willie Smith at the opening, and when the day's first session was over each had won two games. The tourney is the best out of twenty-five matches.

Stanbury won his first game by 64-25, and the third, 66-60, while Smith won the second game, 64-41, and the fourth, 62-22.

W. & J. WILSON
Men's and Boys' Clothes
Jaeger Woollens—Burberry Coats
Established 1902
1217 GOVERNMENT STREET PHONE G 5013

FINANCE - COMMERCE - MARKETS

Security Prices Fairly Steady At Wall Street

NEW YORK, April 8 (AP).—The stock market coasted along pretty level ground during most of today's session until moderate pressure on the rails tilted its course downward.

Leaders to get down from 1-2 to 1 point or a little more were Santa Fe at 38 1-2, Union Pacific at 87, New York Central at 14 1-8, Southern Railway at 9 1-2, Baltimore & Ohio at 9 3-4 and Southern Pacific at 14 1-2.

Volume aggregated 707,210 shares. Leading motors were mildly reactionary.

Among market favorites holding about even or registering minor declines were United States Steel at 29 5-8, American Can at 117 1-2, American Telephone at 104 7-8, Chrysler at 34 3-4, General Motors at 28 1-2, Montgomery Ward at 24 1-3 and Standard Oil of New Jersey at 38 7-8.

In the Canadian list fractional improvement was shown by Dome Mines, Distillers-Seagrams, Ford of Canada and Imperial Oil.

The bond market concentrated its attention on the new $162,000,000 Federal Land Bank offering today. Corporative bonds held steady in narrow trading and United States Governmenst showed only slight changes.

A lively upturn in French Government bonds featured the foreign department. The 7 1-2's were a point higher at 178 and the 7's improved 1 1-8 at 178 1-8.

(H. A. Humber, Ltd.)
(All Fractions in Eighths)

	High	Low	Close
Air Reduction	113	..	113
Allied Chemicals, ex-d.	133-4	132 7	133
Allis Chalmers	14-5	14-3	14-3
American Can	117-7	117-4	117-4
Amer. Foreign Power	3-5	..	3-5
Amer. Locomotives	12	11-4	11-4
Amer. Radiator	13-1	12-5	12-7
Amer. Rolling Mills	19	18-6	18-6
Amer. Smelter	34-1	33-7	33-7
Amer. Sugar	58	57	57
Amer. Tel	105-2	104-4	104 7
Amer. Tobacco	77	..	77
Amer. Waterworks	11-7	11-4	11-5
Anaconda Copper	11	10-6	10-6
Atchison Railway	40-3	38-2	38-4
Atlantic Refining	24-4	24-1	24-2
Auburn	17-3	17-2	17-3
B. & O. Railway	10-6	9-4	9-6
Beth. Steel	25-3	25	25-2
Borden	22-6	..	22-6
Borg Warner	33-4	33	33
Briggs	27-4	27	27-3
C. P. R.	10	9-7	10
Case (J.I.)	51	50-3	51
Caterpillar Trac.	42-6	42-3	42-2
Celanese Corpn.	22-4	21-7	21-7
Cerro de Pasco	43-6	43-2	43-4
C. & O. Railway	41-1	40-3	40-4
Chrysler	35-2	34-4	34-6
Columbia Gas	7	6-4	6-4
Commercial Solvent	19-1	18-7	18-7
Con. Gas	21-1	20-2	20-4
Cont. Oil	18-2	17-7	18-1
Deere & Co.	26	25-1	25-1
Dome	28-3	28	28-3
Douglas Aircraft	20-4	..	20-4
Dupont	92-1	91-4	91-5
Eastman Kodak	124-6	124	124-6
Elec. Auto-Lite	21-3	21	21-2
Freeport Texas	24	23-2	23-2
General Food	34	33-6	33-6
General Electric	23-3	22-7	23
General Motors	29	28-5	28-5
Goodyear	17-6	17-2	17-2
Gt. West Sugar	29-5	29-4	29-4
Gt. Northern	12	10-7	10-7
Harvester	37-5	37-2	37-5
Howe Sound	47-1	46-4	46-4
Hudson	7-3	7	7
Hupmobile Motors	1	0-7	0-7
Ind. Rayon	26-4	25-2	25-2
Int. Nickel	25-4	25-1	25-1
Int. Tel	7-2	7	7-1
Johns-Manville	44-2	43-4	43-4
Kennecott Copper	17-3	16-5	16-5
Kresge	20-1	19-7	20
L. & M. Tobacco	96-4	96	96
Liquid Carbonic	29-2	..	29-2
Loew's	36-5	36-3	36-3
Lorillard	19-6	19-3	19-3
Mack Truck	22	..	22
Matheson Alkali	26-6	26-4	26-4
May Stores	39	..	39
McIntyre	42-3	42	42
Mex. Sea Oil	25-7	25-2	25-2
Montgomery Ward	24-7	24-2	24-2
Nash	12-6	12-5	12-6
Natl. Biscuit	25	24-4	25
Natl. Dairy	14-7	14-4	14-5
Natl. Distilleries	27-4	27-1	27-1
Natl. Power & Lite	8-2	7-7	7-7
New York Central	14-6	14	14-2
North American	13-4	13-1	13-1
Northern Pacific	15-6	14-4	14-4
Ohio Oil	10-6	10-3	10-6
Packard	3-6	..	3-6
Pennick Ford	67-6	..	67-6
J. C. Penny	64-4	63-4	64
Penn. Railway	20	19-3	19-3
People's Gas	23-3	23-2	23-2
Public Service	26-4	26-1	26-3
Pullman	43-7	43	43
Radio	4-5	4-4	4-5
Rem. Rand	8-5	8-3	8-5
Republic Iron Steel	10-7	10-4	10-4
Reynold's Tob.	45-1	44-6	45-1
Safeway Stores	39-1	39	39-1
Schenley	25-1	..	25-1
Sears Roebuck	35-7	35-5	35-6
Shell	6-6	..	6-6
So. Cal. Edison	15-2	14-6	15
South Pacific	15-4	14-3	14-4
Standard Brands	15-6	15-4	15-6
Standard Gas	3-5	3-4	3-5
Standard Oil, Cal.	31-1	30-6	30-7
Standard Oil, N.J.	39-4	39-1	39-1
Socony Vacuum	13-1	12-6	12-7
Texas Corpn.	19-5	19-2	19-4
Texas Gulf	30	29-6	30
Timken	31-6	31-4	31-6
Trans. America	5-1	5	5
United Gas & Imp.	12-4	12-2	12-2
Underwood Elliot	58-2	..	58-2
Union Carbide	48	47-4	47-4
Union Oil, Cal.	18	17-6	17-6
Union Pacific	89	86-2	87
United Airways	11-4	11-2	11-2
United Fruit	81	81-3	81-3
U.S. Alcohol	39-5	38-4	38-4
U.S. Pipe & Foundry	16-6	16-4	16-6
U.S. Rubber	11-6	..	11-6
U.S. Steel	30-2	29-3	29-5
U.S. Smelting	99	98	98
Vanadium	15-6	15-4	15-4
Walgreen	30	..	30
Warner Bros.	7	6-7	7-7
Westinghouse	37-5	36-5	36-6
Western Union	26	25-1	25-1
Woolworth	55	54-1	54-1
Wright Aero	44	..	44

WHEAT PRICES ADVANCE WELL

Foreign Demand Continues Brisk at Winnipeg—Coarse Grains Quiet

WINNIPEG, April 8 (CP).—Canadian wheat again found favor with importers today, resulting in advances of 3-8 to 3-4 cent on the Winnipeg Grain Exchange. Switching of contracts from May to July futures also was a feature of the market.

Foreign demand for Canada's chief commodity, more brisk in the past week than for some time, showed no signs of a let-up today, 500,000 bushels being sold abroad. This support led to a late-session extension of earlier fractional gains.

May future closed at 87 1-2, and July at its best price, 87 7-8 cents. At one time July was at a premium over May.

Outside influences on the local market were about evenly balanced. Cash and coarse grains were quiet.

WINNIPEG GRAIN
(H. A. Humber, Ltd.)

	P.C.	Open	High	Low	Close
Wheat—					
May	87⅛	87	87⅛	86⅞	87⅛
July	87⅛	87⅛	87⅛	86⅞	87⅞
Oats—					
May	40½	40½	42	40¼	41⅞
July	40⅝	40½	41⅞	40¼	b41⅞
Rye—					
May	50⅞	50⅞	51½	50⅞	51½
July	52	52	52⅞	51½	52⅞
Barley—					
May	46½	46	46⅞	45⅞	46⅞
July	47½	46⅞	47⅞	46⅞	46⅞
Flax—					
May	..	b141	141½	b141	141½
July	..	b140⅞	b140⅞	b140⅞	b140⅞

Cash Grain

Wheat—1 Hard, 86⅞; 1 Nor., 86⅞; 2 Nor., 83½; 3 Nor., 79⅞; No. 4, 74⅞; No. 5, 67; No. 6, 66½; Feed, 65½; Track, 86⅞; Amber Durum No. 1, 91½; No. 2, 86½; No. 3, 83⅞; No. 4, 78½; Track, 91½; A.R.W. No. 1, 76½; No. 2, 74½; No. 3, 72½.

Oats—2 C.W., 42⅞; 3 C.W., 38½; Ex. 1 Feed, 38½; 1 Feed, 36½; 2 Feed, 33; 3 Feed, 31½; Track, 42⅞.

Barley—3 R.O.W., 58⅞; 6 R.O.W., 50⅞; 2 C.W., 45⅞; 4 C.W., 41½; 5 C.W., 40⅞; 6 C.W., 39⅞; Track, 46⅞.

Rye—1 C.W., 50⅞; 2 C.W., 50⅞; 3 C.W., 46; Rej., No. 2, 43; 4 C.W., 32; Track, 51⅞.

Flax—1 N.W.C., 140½; 2 C.W., 136½; 3 C.W., 122½; 4 C.W., 122½; Track, 140⅞.

CHICAGO GRAIN
(H. A. Humber, Ltd.)

	P.C.	Open	High	Low	Close
Wheat—					
May	94⅞	94⅞	95⅞	94⅞	95⅞
July	91⅞	92⅞	93⅞	92⅞	92⅞
Sept.	91⅞	91⅞	93	91⅞	92⅞
Corn—					
May	84⅞	85⅞	86⅞	85⅞	86⅞
July	78⅞	79⅞	81½	79⅞	80⅞
Sept.	73⅞	74⅞	75½	74	74⅞
Oats—					
May	47⅞	48⅞	49	48⅞	48⅞
July	39⅞	40⅞	40⅞	40⅞	40½
Sept.	37	37½	37⅞	37⅞	37⅞
Rye—					
May	..	57	57	56⅞	56⅞
July	..	57⅞	57⅞	57	57⅞
Sept	..	59	59⅞	58⅞	59⅞

"Rice Christians" is a name of reproach applied to natives who become Christians for what they can get out of it in a material way.

HEAVY HAULING
WE SPECIALIZE IN HANDLING BOATS, MACHINERY, SAFES, ETC. CALL G1194
ESTD. HEANEY'S 1890

FOREIGN EXCHANGE

NEW YORK, April 8 (AP).—Foreign exchange irregular. Quotations in cents.

France — Demand 6.59⅛; cables 6.59⅛.
Italy—Demand 8.30; cables 8.30.
Demand:
Belgium—16.94.
Germany—40.27.
Holland—67.45.
Norway—24.31.
Sweden—25.22.
Denmark—21.60.
Finland—2.15.
Switzerland—32.32.
Spain—13.66.
Portugal—4.39½.
Greece—93½.
Poland—18.90.
Czechoslovakia—4.18.
Jugoslavia—2.28.
Austria—18.85.
Hungary—29.60.
Rumania—1.01.
Argentina—32.35.
Brazil—8.57⅝.
Tokio—28.29.
Shanghai—37.95.
Hongkong—49.35.
Mexico City (silver peso)—27.85.
Montreal—In New York—99.65⅝.
New York—In Montreal—100.34⅝.

STERLING EXCHANGE

NEW YORK, April 8 (AP).—Quotations in dollars. Demand 4.83⅝; cables 4.83⅝; sixty-day bills 4.82⅝.

TORONTO MINES CLOSE WEAKER

Big Golds Fairly Steady but Secondary Issues Drop Under Pressure

TORONTO, April 8 (CP).—The going was a bit bumpy for the gold stocks today and other groups displayed more weakness than strength on the Toronto exchange.

Bralorne closed at 7.90, off 25 cents, to a new low mark for the year. The other British Columbia leader, Pioneer, opposed Bralorne's trend and closed 15 cents up at 10.50. Lakeshore added 75 cents, Dome 25, while Hollinger, Wright-Hargreaves and Teck-Hughes eased back 5 to 10 cents each.

The new group of gold producers dropped under pressure of offerings, led by Little Long Lac which lost 25 cents. Pickle Crow weakened 10 cents, Prospectors' Airways 9, Macassa 7, Central Patricia 7, and Bradian 8. San Antonio, Sylvanite and Sheep Creek held to the up side.

In the base metals, Noranda lost 25 cents; Hudson, Base Metals Corporation, and Mining Corporation, closed slightly lower.

(Bate & Co., Ltd.)

	Bid	Asked
Acme	.21¼	.22
Ajax	.85	.90
Alexandria	.01½	.01⅝
Bazamac	.07	.07½
Base Metals	.59	.60
Bear Exploration	.18½	.18¾
Beattie	1.78	1.80
Big Missouri	.40	.42
Bobjo	.24½	.25
Bradian	1.32	1.85
Bralorne	7.80	7.95
B. R. X.	.17	.18½
Buffalo Ankerite	2.60	2.70
Canadian Malartic	.60	.64
Cariboo	1.20	1.25
Castle Trethaway	.69	.70
Central Patricia	1.49	1.51
Chemical Research	1.64	1.70
Coast Copper	1.65	1.99
Coniaurum	2.13	2.15
Dome	37.50	38.50
Eldorado	1.26	1.28
Falconbridge	3.60	3.65
God's Lake	1.36	1.38
Granada	.32	.35
Greenstabel	.21	.25
Gunnar	.61	..
Hollinger	16.55	16.70
Home Oil	.58	.59
Howey	.85	.88
Hudson Bay	13.40	13.60
Jackson Manion	.14½	.15½
Kirkland Lake	.47	.48
Lakeshore	55.10	56.00
Lee	.05½	.05¾
Little Long Lac	5.65	..
Macassa	2.14	2.15
Maple Leaf	.07¾	.08
McIntyre	41.65	42.00
McKenzie Red Lake	1.23	1.24
McVittie Graham	.18½	.18¾
McWatters	1.64	1.65
Mining Corpn.	.95	1.00
Intl. Nickel	25.00	25.12½
Nipissing	2.20	2.27
Noranda	33.90	36.15
Parkhill	.20½	.21
Paymaster	.13½	.19
Pend Oreille	.45	.50
Pickle Crow	2.76	2.80
Pioneer	10.35	10.50
Premier	1.60	1.62
Reid Authier	.65	.68
Reno	1.40	1.43
Roche Long Lac	.07½	.07¾
Royalite	18.25	20.00
San Antonio	3.76	3.78
Sherritt-Gordon	.63	..
Siscoe	2.92	2.93
St. Anthony	.18	.20
Sudbury Basin	1.35	1.38
Sylvanite	2.34	2.35
Teck-Hughes	4.15	4.17
Toburn	1.12	1.20
Ventures	.92	.93
Wayside	.17½	.18
White Eagle	.03¾	.04
Wright-Hargreaves	8.75	8.85
Bankfield	.75	.77
Gabriel	.33	..
McLeod Cockshutt	.04½	.05

Stocks and Bonds

(A. E. AMES & CO., VICTORIA)

	Bid	Asked
Bell Telephone	125	126
Brazilian T.L. & P.	8⅛	8½
B.A. Oil	14¾	14⅞
B.C. Power "A"	23⅝	23½
Canada Cement	6⅝	7
Canada Cement pfd.	56	57
Canadian Pacific	9⅞	10
Con. Mining & Smelting	130¼	132½
Ford "A"	28⅛	28¾
Gypsum Lime & Alab.	6	6½
Imperial Oil	16¼	16½
Imperial Tobacco	12	12⅛
Intl. Nickel	25⅛	25⅜
Intl. Petroleum	31	31⅜
McColl Frontenac	13¾	13⅞
McColl Frontenac pfd.	95	95¾
Montreal Power con.	28½	29
Shawinigan W. & P.	15¼	15⅝
Bralorne	8	..
Dome	38.25	39.00
Lake Shore	55	56
Noranda	36.15	..
Pioneer Gold	10.60	10.75
Premier	1.63	1.65
Sherritt Gordon	.65	..
Sudbury Basin	1.40	1.42
Teck Hughes	4.21	..
Ventures	.92	..
Wright Hargreaves	8.65	8.90
Bank of Montreal	191	200
Royal Bank	157	158

Bond Quotations

(Burns & Wainwright, Ltd.)

PROVINCIAL

	Bid	Asked
Prov. of Alberta 4%, 1954	87.00	90.00
Prov. of Alberta 4½%, 1961	88.00	91.00
Prov. of Alberta 5%, 1950	96.00	98.00
Prov. of Alberta 6%, 1947	98.50	99.50
Prov. of B.C. 4%, 1957	89.00	91.00
Prov. of B.C. 4½%, 1969	92.00	94.00
Prov. of B.C. 5%, 1953	96.50	97.50
Prov. of B.C. 5½%, 1948	98.00	99.50
Prov. of B.C. 6%, 1947	98.50	100.50
Prov. of Manitoba 4%, 1980	95.00	96.00
Prov. of Manitoba 4½%, 1951	98.50	99.50
Prov. of Manitoba 5½%, 1955	103.00	105.00
Prov. of Ontario 4%, 1966	101.00	103.00
Prov. of Ontario 4½%, 1965	107.00	109.00
Prov. of Quebec 4½%, 1958	109.00	110.00
Prov. of Quebec 4½%, 1963	110.00	112.00
Prov. of Sask. 4%, 1954	84.50	86.00
Prov. of Sask. 4½%, 1951	92.00	94.00
Prov. of Sask. 5%, 1959	94.50	96.00
Prov. of Sask. 5½%, 1952	96.00	98.50
Prov. of Sask. 6%, 1952	98.50	100.50

MUNICIPAL

	Bid	Asked
City of Victoria 5%, 1946	..	93.00
City of Vancouver 5%, 1969	..	82.50
Greater Vancouver Water District 4½%, 1967	90.00	92.50
City of Edmonton 5½%, 1945	..	91.50
City of Edmonton 7%, 1941	98.00	100.00
City of Montreal 5%, 1945	101.00	102.00
City of Quebec 5%, 1953	104.00	105.00
City of Winnipeg 4½%, 1960	97.00	99.50

Metal Markets

LONDON, April 8 (AP).—Copper, standard spot, £31 1s; future, £32 5s; electrolytic, spot, £35 5s; future, £35 15s. Tin, spot, £224 7s 6d; future, £220 2s 6d. Lead, spot, £12 2s 6d; future, £12 7s 6d. Zinc, spot, £13; future, £13 5s.

AT NEW YORK

NEW YORK, April 8 (AP).—Copper, quiet; electrolytic, spot and future, Blue Eagle, 9.00. Tin, steady, spot and nearby, 49.45; future, 49.00. Iron, quiet, No. 2, f.o.b. Eastern Pennsylvania, 19.50; Buffalo, 18.50; Alabama, 14.50. Lead, steady, spot, New York, 3.65; East St. Louis, 3.50. Zinc, firm; East St. Louis, spot and future, 4.00. Aluminum, 19.00-22.00. Antimony, spot, 14.25. Quicksilver, 72.50-75.00.

New York Curb

(H. A. Humber, Ltd.)

	Bid	Asked
Amn. Cyanamid "B"	16½	16¾
Amn. Super Power	1⅛	1¼
Amn. Gas	23	23½
Brazilian	8⅛	8⅜
Cities Service	1⅜	1½
Elec. Bond	6⅞	7
Ford of Canada "A"	28	28¼
Ford of England	7⅛	7⅜
Hudson Bay	..	13⅜
Humble Oil	49	49¼
Newmont	43½	43¾
Intl. Petroleum	30⅞	31⅛
Imperial Oil	16⅛	16⅜
Pioneer	10⅜	10½
Standard Oil, Kentucky	19	19⅜
Amn. Aluminum	39½	40¼
United Gas	1⅛	1⅜
Hiram Walkers	26⅝	27¼
Swift	16	16¼
Hudson Power	4⅛	4⅜
Distillers, England	21⅞	22⅜
Distillers, Seagrams	15⅞	16
Gulf Oil	55½	56
Atlas Corpn.	8	8¼
Marconi	1⅛	1⅜
Fisk Rubber	7⅞	8⅛
Cord Corpn.	2⅛	2⅜
Lakeshore	54⅞	55¼
Teck Hughes	4⅛	4⅜
Hecla	6⅝	7
Wright Hargreaves	8⅞	9
Sunshine	12⅛	12¼

Corporation Bond

(Burns & Wainwright, Ltd.)

PUBLIC UTILITIES

	Bid	Asked
B.C. Power 5%, 1960	99.00	100.00
B.C. Telephone 5%, 1960	102.75	104.00
B.C. Electric 6%, Pfd.	101.00	103.00
B.C. Telephone 6%, Pfd.	97.00	99.00
Calgary Power 5%, 1960	90.00	92.50
C.P.R. 5%, 1954	102.50	104.00
Canada Northern Power 5%, 1953	98.50	99.50
Gatineau Power 6%, 1941	67.00	70.00
Western Power 5%, 1949	103.00	105.00

INDUSTRIALS

	Bid	Asked
Abitibi Power & Paper 5%, 1953	31.50	33.50
Burns & Co. 5½%, 1958	43.00	45.00
Canada Steamships 6%, 1941	41.00	43.00
Canada Cement 5½%, 1947	99.50	101.00
General Steel Wares 6%, 1952	93.00	95.00
Federal Grain 6%, 1949	82.00	90.00
McColl-Frontenac 6%, 1949	104.00	105.00
Simpson's Ltd. 6%, 1949	98.00	101.00

MINING STOCKS CLOSE SOFTER

Scattered Gains Recorded In Gold Group at Vancouver—Others Weaker

VANCOUVER, April 8 (CP).—A few issues held steady with small gains on the Vancouver Stock Exchange today, but the general tone was weak.

Sheep Creek gained 5 at 1.21, Pioneer Gold was up 10 at 10.25, and Cariboo and Fawn each firmed a cent. Bralorne dropped 20, Bradian was down 10, and Fairview Amalgamated at 13 was off 3. Premier Gold lost 4 at 1.60, Reno, Grange and Ymir Yankee Girl lost 2 cents each and Minto eased a cent. United Empire was unchanged at 3.

B.C. Nickel dropped 2 cents to 42. Big Missouri at 40 and Golconda at 24 each gained 3, and Noble Five firmed 1-2-cent at 9.

Trading was quiet in the oil section and most issues closed unchanged. Crow's Nest lost 1-2 cent at 16, while Mar Jon firmed 1-4 cent at 13 1-4.

MORNING SALES

Oils

Commonwealth—1,000 at .04½.
Crow's Nest—1,500 at .17; 1,200 at .17½.
Dalhousie—1,000 at .23.
Mar Jon—500 at .13.
Mercury—500 at .11.
Pacalta—1,000 at .06.
Royalite—2 at 19.00.
United—500 at .08.

Mines

Bradian—300 at 1.80.
Bralorne—425 at 7.90; 400 at 8.00; 10 at 8.05.
B. R. X.—3,000 at .17½; 1,000 at .18.
Gold B.—2,500 at .31.
Mak Siccar—1,500 at .32.
Morning S.—500 at .07¼.
Nicola—2,000 at .07; 1,500 at .07½.
Premier G.—900 at 1.62.
Reno—925 at 1.41; 50 at 1.42.
Wayside—100 at .17; 1,000 at .17¼.
Beaver S.—1,700 at .06¾.
B.C. Nickel—200 at 43½; 100 at .44.
Big Missouri—650 at .40; 800 at .42.
Can. R.—2,000 at .08½; 1,000 at .09.
Congress—1,000 at .38; 1,900 at .38½; 2,600 at .39.
Dentonia—4,900 at .68; 500 at .68½; 400 at .69.
Fawn—2,500 at .45.
Fairview A.—3,000 at .15.
Glacier Creek—1,000 at .05; 9,000 at .06½.
Minto—400 at .16½; 100 at .17.
Noble Five—1,000 at .08¾; 4,550 at .09.
Pend Oreille—500 at .48.
Pilot—1,500 at .06¾; 1,500 at .07 (B-60).
Sheep Creek—2,250 at 1.17; 500 at 1.18; 1,300 at 1.20.
Silvercrest—5,000 at .01¾.
Vidette—200 at .30.
Waverly—500 at .09¾.
Whitewater—1,500 at .08½.

Industrials

Coast Brewers—25 at 12.75.

AFTERNOON SALES

Oils

Amalgamated—2,000 at .17.
C. & E.—200 at .61.
Commonwealth—2,000 at .04½.
Hargal—500 at .03½.
Calmont—1,100 at .03½.
Crow's Nest—500 at .16; 500 at .16½.
Mar Jon—300 at .13.

Mines

Bradian—600 at 1.75; 100 at 1.78; 20 at 1.80.
Bralorne—225 at 7.90; 15 at 8.00.
B.R. Con.—1,000 at .06½.
B.R.X.—2,900 at .18.
Cariboo—200 at 1.25.
Gold B.—500 at .31.
Meridian—1,000 at .14; 500 at .14¼.
National S.—2,000 at .04½.
Premier G.—1,400 at 1.61.
Reno—700 at 1.40.
Taylor B.—100 at .19; 500 at .19¼; 1,000 at .19½.
Wayside—1,700 at .17.
Beaver S.—1,000 at .05¾.
B.C. Nickel—1,000 at .43.
Big Missouri—400 at .40; 800 at .41.
Can. R.—2,000 at .08.
Congress—5,200 at .39; 2,700 at .39½.
Dentonia—900 at .68; 100 at .68½.
Fairview A.—1,000 at .14.
Fawn—1,000 at .45.
Golconda—500 at .25; 500 at .26.
Gold Mountain—1,000 at .08.
Grange—6,500 at .12.
Home—1,000 at .09.
Minto—2,500 at .15½; 2,500 at .16; 1,000 at .16½ (b60).
McOllivray Creek—1,000 at .21.
Noble Five—1,000 at .09; 7,500 at .09¼.
Pilot—500 at .06¾; 1,500 at .07 (B-60).
Porter I.—1,000 at .09½.
Pend Oreille—100 at .50.
Sheep Creek—700 at 1.20; 200 at 1.21; 900 at 1.22.
Vidette—100 at .30.
Ymir Yankee Girl—1,000 at .55.

MINING COMPANY IS BEING REORGANIZED

MONTREAL, April 8 (CP).—Shareholders of Thompson-Cadillac Mines, Limited, in bankruptcy, will receive one share in Thompson-Cadillac Mining Corporation, a newly-formed company, for each five shares held in the old company, it was announced today. Details of the plan were filed with officials of the Montreal Curb Market. The new company has an authorized capital of 3,000,000 shares of $1 par value.

MONTHLY INDEX OF CANADIAN BUSINESS CONDITIONS
ADJUSTED FOR LONG-TIME TREND AND SEASONAL VARIATIONS
COPYRIGHT 1910, McCONNELL & FERGUSSON LIMITED—RESEARCH DEPARTMENT

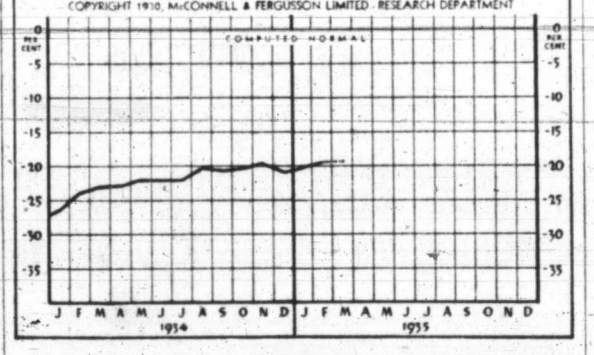

Moderate improvement in Canadian business during the month of March was recorded by the McConnell & Fergusson Index, which registered 19.7 per cent below normal (preliminary). The final index for February indicated conditions as 19.9 per cent below normal; in March, 1934, business was 23.3 per cent below par.

Three factors advanced, each fractionally. Construction contract awards gained two-tenths point, bank debits and electric power production one-tenth point each. Revenue freight loadings remained unchanged.

The following table shows the four component factors (corrected for long-time trend, seasonal variation and, where necessary, for changes in price levels) as well as the combined weighted index.

	March 1935*	February 1935	March 1934
Car loadings of revenue freight	77.4	77.4	75.0
Construction contract awards	60.0	59.8	61.9
Bank debits	94.4	94.3	92.1
Electric power production	98.0	97.9	85.1
Combined weighted index	80.3	80.1	76.7

* Preliminary.

Interlisted Stocks Give Soft Note to Eastern Exchanges

MONTREAL, April 8 (CP).—Profit-taking sales made inroads into gains chalked up in early trading on the Montreal Stock Exchange today. The market followed the irregular course of Wall Street and closed with gains and losses about evenly divided.

Canada Cement common rose 1-2 at 7 and the preferred a point at 56. Steel of Canada eased 1-4 at 45.

Power issues continued to move irregularly. British Columbia Power "A" rose 3-8 at 23 3-4 and the "B" shares 3-8 at 2 3-4, while Power Corporation lost 5-8 at 7 1-4.

Foods and metals held firm. Dominion Coal preferred was up 4 points at 127. Bell Telephone lost 1 1-2 points at 124 1-2. Others showed fractional changes.

TORONTO CHANGES

TORONTO, April 8 (CP).—Dullness which returned to the Toronto industrial share market today reflected a soft note in the New York Exchange. Volume was less than 12,000 shares.

Profit-taking in Nickel brought a net loss of 1-4 to 25 1-8. Brazilian had the same setback and losses of 1-8 to 1-4 were boarded for British American Oil, International Petroleum, Distillers-Seagrams and Industrial Alcohol "A." Consolidated Smelters weakened a point.

Trade in the Brewing Corporation stocks featured the beverages, both showing gains of 3-8 to 1-2. Steel issues were firm.

Food shares were frayed at the close.

(C. M. Oliver & Co., Ltd.)

	Bid	Asked
A.P. Grain	2¼	2½
Abitibi Power & Paper	.95	..
B.A. Oils	14⅝	14⅞
B.C. Power "A"	23	23½
Building Products	27½	28
B.C. Power "B"	2⅝	..
Bell Telephone	124	128
Blue Ribbon	..	3⅝
Brazilian Traction	8⅝	8¾
Brewers & Distillers	55	63
Burt & Co.	29½	30
Canada Bread	2⅛	2⅝
Can. Canners	5	5½
Canada Cement	6⅝	7
Canada Car & Foundry	7⅞	8
Canada Dredge	20	22
Canada Wire & Cable "A"	..	23
Canada Wire & Cable "B"	6	7
Canadian Bakeries	13	13½
Can. General Electric	155	..
Canadian Oils	12	12¾
Canadian Pacific	9⅞	9⅞
Cockshutt Plow	7	7¼
Consolidated Smelters	129½	132
Cosmos Imp. Mills	14⅞	..
Consumers Gas	189	190
Dominion Stores	8⅛	8½
Ford "A"	28	28¼
General Steel Wares	3⅞	4
Gypsum	6	6½
Goodyear Tire & Rubber	125	..
Hamilton Bridge	3⅞	..
Imperial Oil	16⅝	16½
Imperial Tobacco	12	12⅛
Intl. Petroleum	30⅞	31
Intl. Nickel	25	25¼
Industrial Alcohol "A"	8⅝	8⅞
Industrial Alcohol "B"	7½	8¼
Intl. Utilities "B"	25	40
Lake of the Woods	10	..
Laura Secord	61	62½
Loblaw "A"	18⅝	18⅞
Loblaw "B"	17⅝	17⅞
Massey-Harris	4⅞	4⅞
Montreal Power	28¼	29
McColl-Frontenac	12⅞	14
National Steel Car	16⅞	17½
Page Hersey	81¼	..
Power Corpn.	7⅞	7½
Shawinigan	13	13⅞
Steel of Canada	44⅞	45

London Stocks

LONDON, April 8 (AP).—Closing: Brazilian Traction, $8 3-4; Canadian Pacific, $10 1-8; Anglo-Dutch, 21s 9d; British-American Tobacco, £5 5-8; British Celanese, 8s 9d; Distillers 91s 6d;

KRAZY KAT ..... By Herriman

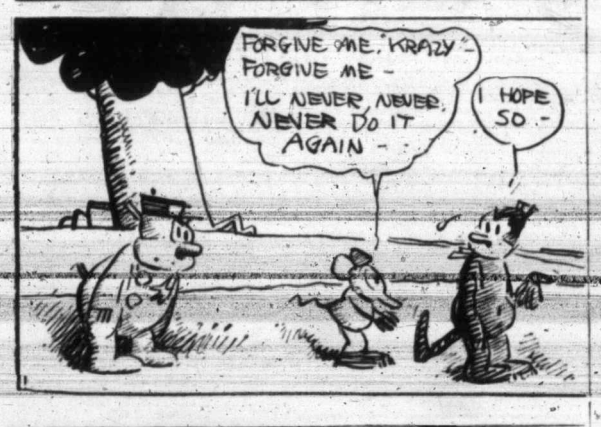

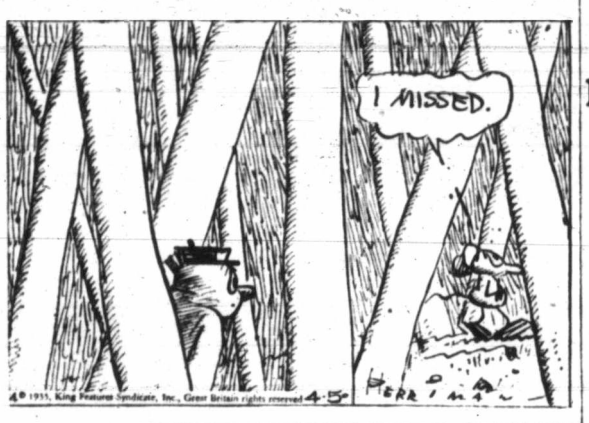

THE TUTTS ... By Crawford Young

DIFFICULT DECISIONS By GLUYAS WILLIAMS

How It Started

By JEAN NEWTON

A MAN ABOUT TOWN

One of the cleverest of O'Henry's short stories deals with a man's attempt to discover just what is a man about town, that vague individual who is seen in all the best public places and who—well, the reader knows as well as we do just what is a man about town, so enough on that score.

Our concern here is not so much with the person, as when the type was first remarked and commented upon. So, the trail of our quest is in this instance considerably narrowed down and fairly definite.

The expression is almost three and a half centuries old. Its first recorded appearance is in the second volume of the Works of Nash, published in 1593.

Sermons in brief have become, in recent years, a familiar feature of certain church notice boards in town and country. Passers-by were amused instead of being edified by an unhappy conjunction seen recently in a midland town. Outside one chapel appeared the admonition: "Love your enemies; make your worst enemy your best friend." In the same road only a few hundred yards from the first notice another board carried on the good work by announcing: "Your worst enemy is drink."

APPLE MARY By Martha Orr

TODDY *In Advance* By George Marcoux

POPEYE By Segar

NAPOLEON AND UNCLE ELBY By Clifford McBride

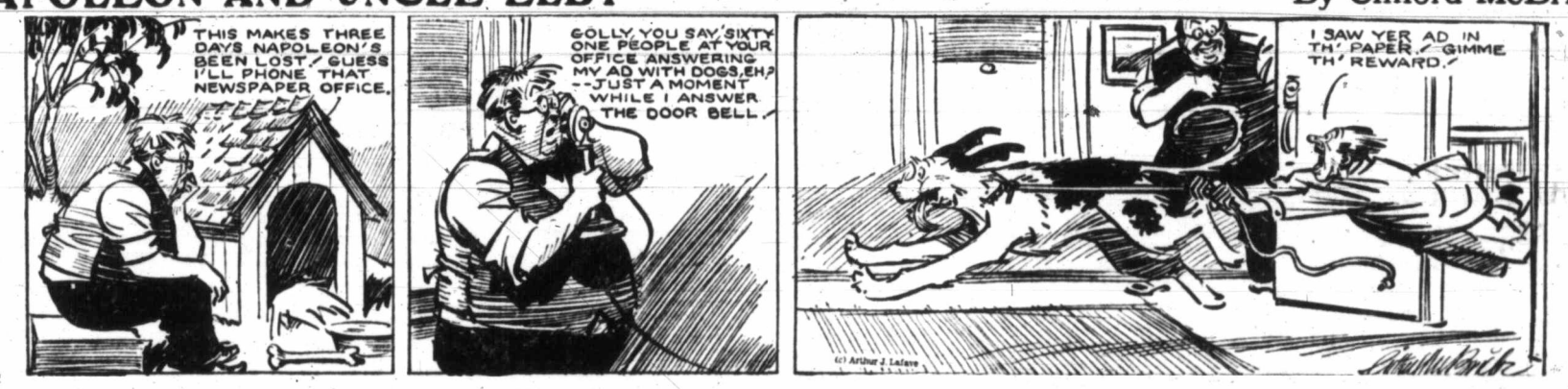

POP *Pop's Up Against It for Cash* By J. Millar Watt

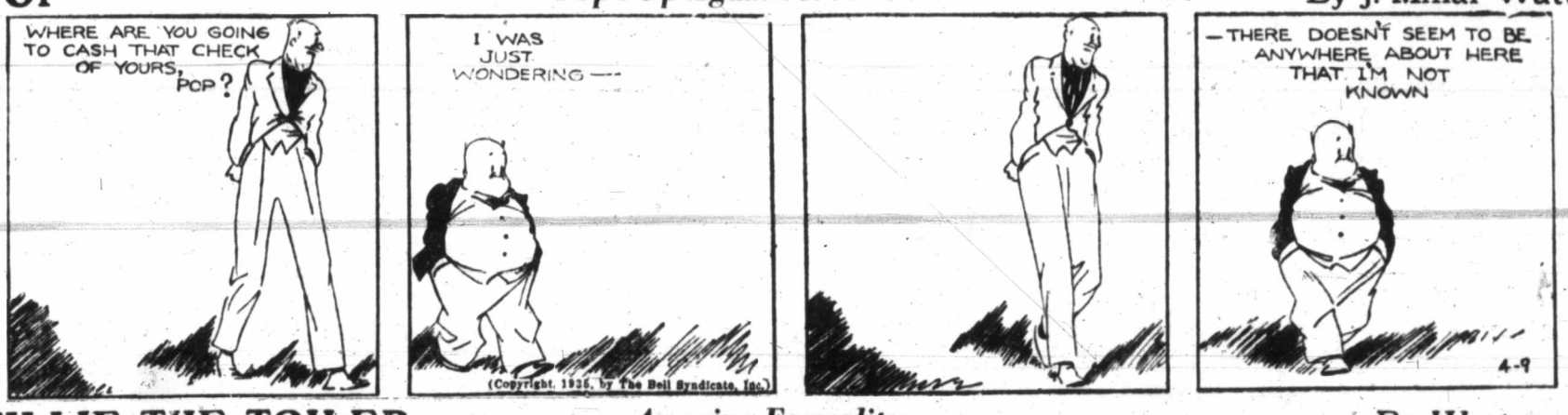

TILLIE THE TOILER *Amazing Formality* By Westover

DIXIE DUGAN *That Old Moon* By J P McEvoy and J. H Striebel

Business and Professional Directory, Want Ads

The Daily Colonist

RATES FOR CLASSIFIED OR WANT ADVERTISEMENTS

One and one-half cents a word each insertion; nine cents a word a week, with a minimum of ten words: cash with order. No advertisement accepted for less than twenty-five cents.

Death and Funeral Notices, $1.50, first insertion; $1.00 for each additional insertion. Marriages, Cards of Thanks and In Memoriam Notices, $1.50 per insertion.

Birth Notices, $1.00 per insertion.

Business or Professional Cards of two lines or under, $2.50 per week; additional space at $1.25 per line per month.

Advertisers who desire may have replies addressed to a box at The Colonist and forwarded to their private address. A charge of ten cents is made for mailing replies. In this case add three words ("Box, Colonist") to the count for the number of words.

Out-of-town readers of our advertisements ask advertisers to give address as well as phone numbers, as it is not always possible to communicate through the phone.

Any claim for rebate on account of errors or omissions must be made within thirty days from the date of the same, otherwise the claim will not be allowed.

The Colonist will not be responsible for more than one incorrect insertion of any advertisement ordered for more than one issue.

The Colonist service is available every day from 8 a.m. to 10 p.m., excepting Sunday. Just call Empire 4114.

To insure insertion, Classified Ads should reach The Colonist before 10 p.m. on the day previous to publication.

Classified Ads for The Sunday Colonist will be accepted up to 10 p.m. on Saturdays.

CLASSIFICATIONS

Acreage for Rent	83
Acreage for Sale	82
Acreage Wanted	84
Autos for Hire	66
Automobiles	65
Births	
Bicycles and Motorcycles	40K
Boats and Launches	67
Building Material	40A
Business Directory	33
Business Opportunities	75
Cards of Thanks	4
Church Notices	9
Clothing, Furs, Shoes, Etc.	40B
Coming Events	10
Dancing	25
Deaths	2
Dressmaking	28
Educational	23
Farms for Rent	86
Farms for Sale	85
Farms Wanted	87
Flats and Apartments to Rent	53
Flats and Apartments Wanted	54
For Sale—Miscellaneous	40
Furniture	40D
Fuel	40C
Funeral Directors	6
Furnished Houses for Rent	55A
Furnished Rooms for Rent	49A
Furnished Rooms Wanted	50A
Hairdressers and Beauty Specialists	21A
Halls to Rent	36
Hotels	42
Housekeeping Rooms to Rent	51
Housekeeping Rooms Wanted	52
Houses for Sale	78
In Memoriam	5
Lodges and Societies	32
Lost and Found	29
Machinery	64
Market Specials	35
Marriages	3
Miscellaneous	37
Money to Loan	31
Monumental Works	8
Music	24
Musical Instruments	40E
Nursery Stock, Plants, Etc.	40H
Nursing and Convalescent Homes	20
Personal	21
Professional Directory	34
Property for Sale	80
Property Wanted	81
Poultry and Livestock	42
Radio	40F
Room and Board	47
Room and Board Wanted	48
Situations Wanted—Female	18
Situations Wanted—Male	17
Stoves, Ranges, Furnaces	40L
Summer Resorts	61
Teachers Wanted	15
Timber	74
To Exchange—Real Estate	76
To Rent—Miscellaneous	59
Unfurnished Houses to Rent	55B
Unfurnished Rooms Wanted	50B
Wanted—Female Help	14
Wanted—Male Help	13
Wanted—Miscellaneous	41
Wanted to Borrow	32
Wanted to Buy—Houses	79
Wanted to Rent—Houses, Unfurnished	57B
Wanted to Rent—Miscellaneous	39
Will Trade	22
Wood	33

2 DEATHS

GARGAN — At St. Joseph's Hospital, on April 8, William Gargan, aged seventy-nine years, born in Ireland and a resident of this city for fifteen years. The funeral will be held on Wednesday, April 10, the cortege leaving Hayward's B.C. Funeral Chapel at 8:45 a.m., proceeding to St. Andrew's Cathedral, where Requiem Mass will be celebrated at 9 o'clock. Interment in Ross Bay Cemetery.

WARNER—On April 7, at the Royal Jubilee Hospital, Henry Albert (Harry) Warner, aged sixty years, and a native son. The late Mr. Warner went to San Francisco, Cal., when ten years of age, and returned to Victoria in 1915, where he has since resided. Deceased was a well-known barber and was a member of J.B.I.U., of Victoria Local 372, and is survived by a brother in Vancouver. The funeral will be held on Wednesday, April 10, at 2:30 o'clock, at Carter's Funeral Home. Rev. F. L. Stephenson will officiate.

AXHORN—On April 8, at the family residence, 1427 Pembroke Street, Mrs. Maud Axhorn, aged fifty-six years, born in Lillington, England, a resident of this city for the last twenty-six years. Deceased is survived by her husband, Mr. Charles Axhorn; one son, Cyril Putman Axhorn, at home; a sister, Mrs. L. Clarke, 2536 Victor Street; a brother, in Juneau, Alaska; her father and two sisters in England. The funeral will be held on Thursday, at 2:30 o'clock, at Carter's Funeral Home. Rev. James Hood will officiate. Interment Colwood Burial Park.

HOLSCLAW—At the Royal Jubilee Hospital, there passed away, April 4, John Cling Holsclaw, of 186 Cadillac Avenue, Saanich. Born in North Carolina, the late Mr. Holsclaw was seventy-five years of age, and had been a resident of this city and district for the past seven years. He is survived by two sons, Vernon, of Secaucus, N.J., and Donald, Tucson, Ariz.; also one brother, T. Holsclaw, Seattle, and one sister, Mrs. Henson, in North Carolina. Funeral services will be held this afternoon (Tuesday, April 9), at 3 o'clock, from the parlors of the S. J. Curry & Son Funeral Home. Interment will be made in the Royal Oak Burial Park.

HUNTER—At an early hour on April 8, at his residence, 514 Government Street, Joseph Hunter, born in Aberdeen, Scotland, and a resident of this city for about sixty-five years. Deceased was a member of Vancouver and Quadra Lodge, No. 2, A.F. & A.M. He is survived by his widow and two sons, John L. Hunter and Alderman Dr. J. D. Hunter. The funeral service will be held in Christ Church Cathedral on Wednesday, April 10, at 2:45 p.m., the cortege leaving the late residence, 514 Government Street, at 2:30. The Very Rev. C. S. Quainton will officiate. Interment in the family plot in Ross Bay Cemetery. Arrangements in hands of Hayward's B.C. Funeral Co., Ltd.

EMMERT — At St. Joseph's Hospital, on Monday morning, Charles C. Emmert, aged sixty years, of Langford. The late Mr. Emmert was born in United States, and had been a resident of this district for the last four years and a resident of Edmonton, Alta., for many years. He is mourned by his widow, also a son, Robert, in Seattle, Wash., and three brothers in United States. The remains are resting at McCall Brothers' Funeral Home, from where the funeral will take place on Wednesday morning and proceed to St. Andrew's Cathedral, where Mass will be celebrated at 9 o'clock. Rev. Father C. Albury will be the celebrant, and interment will be made at Ross Bay Cemetery.

WILLSHER—There passed away, Sunday evening, at St. Joseph's Hospital, after a short illness, John Willsher, of Norgrove Apartments, Park Boulevard. The late Mr. Willsher was born in Ashford, Kent, England, and came to this city twenty-nine years ago from Staines, England. He was a member of Court Cariboo, No. 743, Independent Order of Foresters. He leaves in sorrow his widow, at the residence, Park Boulevard; two daughters, Mrs. Grace Chastell, city, and Mrs. Hilda Frith, of San Francisco, Cal.; two brothers, Ernest, in Vancouver, and William, residing in England; also two sisters, Mrs. P. Pepin and Miss Charlotte Willsher, in England. The remains are resting at the S. J. Curry & Son Funeral Home. Announcement of funeral will be made later.

6 FUNERAL DIRECTORS

McCALL BROS.
"The Floral Funeral Home"
Office and Chapel, Cor. Johnson and Vancouver Streets
Phone Garden 2912

CARTER'S FUNERAL HOME
Dignified Service — Reasonable Charges
1612 Quadra St. — Phone Empire 4624

THOMSON FUNERAL HOME
Lady Attendant — Personal Attention
1625 Quadra Street
Phone G 2612 Night or Day

S. J. CURRY & SON
"Funeral Directors"
Cor. Quadra and Broughton Streets
Phone G 5512

Distinctive Funeral Service in Our New Mortuary at Moderate Cost
Experienced Lady Attendant
SANDS MORTUARY, LTD.
Phones: E 7511, G 3550 — 1803 Quadra St.

HAYWARD'S B.C. FUNERAL CO., LTD.
Established 1867
734 Broughton Street, Victoria, B.C.
Phones:
Empire 3614 — Garden 7619
Garden 7682 — Empire 4065

7 FLOWERS

BALLANTYNE BROS. LIMITED
639 Fort Street — Phone G 2421
We Telegraph Flowers
CUT FLOWERS AND DESIGNS

ANY FLORAL DESIGNS at lowest prices. Pollock Bros. 1315 Douglas St. G 5315

CONSTANCE FLORAL CO., 1211 DOUGLAS. G 2613. Attractive designs a specialty.

BROWN'S VICTORIA NURSERIES, 616 View. Design work executed, lowest prices. We grow our flowers. G 6612, G 3521.

A. J. WOODWARD & SONS, LTD.
—Established 1892—
Designs — Bouquets — Flowers
Anywhere, Any Time
Store: G 5614 — Night: G 6298

FLOWER & FERN SHOPPE
F. WIPER, PROP., 1607½ DOUGLAS. E 2651. Ferns a specialty; designs, etc.

8 MONUMENTAL WORKS

STEWART MONUMENTAL WORKS, LTD. Take No. 6 car to works, 1401 May Street. Phone G 3452.

10 COMING EVENTS

ANOTHER POPULAR P.-T.A. DANCE and card party at Mount View High School, Carey Road. Wednesday, April 10. Cards start 8:45. Dancing, 9-12:30. Admission, including refreshments, 35c.

BENEFIT DANCE, SPONSORED BY C.C.F. organization, for Relief Camp Workers' Union. Wednesday, April 10, 9 p.m., 724 Fort.

DANCE, WEDNESDAY, 10TH, AT PALAIS de Danse. Townsend's orchestra. 50c, including refreshments.

FIRST UNITED RUMMAGE SALE IN S.S. Hall, Wednesday, 10 a.m. Anyone wishing parcels called for phone E 2553.

MODERN AND OLD-TIME DANCE, April 11, W.A. Britannia Branch, Canadian Legion, 715 View St. Zala's orchestra: 9-12. 25c.

PRO PATRIA BRANCH, CANADIAN LEGION, will hold its regular general meeting on Tuesday, April 9, at 8 p.m. As many members as possible are requested to attend.

PARTNER 500, TONIGHT, 8:30, 1230 Government Street. Usual prizes. Progressive 500, Wednesday, 8:30. Good prizes.

13 WANTED—MALE HELP

A BETTER INCOME FOR CANVASSERS. Inquire G 4934, evenings.

AGENT TO SELL POPULAR SOAP powder, waxes, etc. G 4934, evenings.

WANTED — RESIDENT REPRESENTative covering Vancouver Island for large Eastern soap manufacturer. Give full particulars as to connection, etc., to Box 9068, Colonist.

WANTED — A BOATBUILDER. APPLY Haycroft, Roberts Bay, Sidney, B.C.

14 WANTED—FEMALE HELP

AN EXPERIENCED DANISH COOK-general. City references required. Box 520, Colonist.

COMPANION-HELP FOR ONE LADY. Housework and drive car. State experience and pay. Miss Lattey, Deep Cove, Sidney, V.I.

COMFORTABLE BED-SITTING-ROOM in return for part-time services. G 5202.

LADIES! ALWAYS IN DEMAND EXpert beauty operators. Study at our modern equipped school. Students enrolling now will be prepared for examinations held in Victoria November 6. Low fees, easy terms. Victoria Hairdressing School, 114 Woolworth Building.

VICTORIA SCHOOL OF BRIDGE—MRS. H. L. Roberts, certified teacher. E 9333.

WANTED—RELIABLE COOK-GENERAL. Must have references. Box 544, Colonist.

WOMAN WANTED FOR LIGHT HOUSEwork and cooking. Apply Miss Allen, James Island.

WANTED — COOK-GENERAL, BRENTwood; two small children. Box 367, Colonist.

16 AGENTS WANTED

CAN YOU SELL $22.50 STENCIL DUPLIcator printing 700 copies hourly to offices, clubs, clergymen, stores, teachers? Easy demonstration. Good dealer discount. Autoprint Duplicators, Saskatoon, Sask.

CANVASSERS, ATTENTION!
MEN'S LEATHER TIES—FASTEST NEW selling sensation. Write for samples. Monarch Products, 44 York St., Toronto.

17 SITUATIONS WANTED—MALE

A. J. GREGG — HOUSE WINDOWS cleaned, outside, 6c each. G 5023.

COLLEGE-EDUCATED YOUNG MAN seeks employment. Highest references, pleasant personality, experienced driver. Box 507, Colonist.

CHAUFFEUR, VALET, MALE NURSE, experienced, reliable man, wants position. References. Box 527, Colonist.

RELIABLE COUPLE WANT CARETAKers' position in return living quarters. Phone Clarke, G 0259. Box 8428, Colonist.

URGENT - CARPENTRY, KALSOMINing, painting. Low charges. E 4270.

YOUNG MAN WANTS WORK OF ANY kind by hour or day. G 0036.

17A PAINTERS AND DECORATORS

HAVE YOUR ROOMS PAPERED WITH Sunworthy paper from $6 up. For samples of paper, phone E 4545.

PAINTING AND PAPERHANGING. LOW prices. Work guaranteed. E 4312.

$3 PER ROOM KALSOMINING. PAINTing, paperhanging, glass, odd jobs, carpentering. Prices reasonable. E 3832.

$3.00—ROOMS KALSOMINED. PAINTing, papeshanging. G 3471.

17C CARPENTERS AND CONTRACTORS

ANYTHING IN BUILDING, REPAIR work, shingling. Estimates given. G 4650.

ALTERATIONS, HOUSERAISING, CONcrete work, repairs. O'Regan. G 7662, G 2258.

ALL BUILDING AND REPAIRS; ROOFing a specialty. T. Thirkell. E 4625.

17E GARDENERS

BORDERS, TENNIS COURTS, ROCKeries, lawns. Arthur Wright. G 5230.

FOR GARDENING OR ODD JOBS, RELiable worker. Phone E 9767.

18 SITUATIONS WANTED—FEMALE

COMPANION-HOUSEKEEPER, ENGLISH, thoroughly experienced, domesticated, good references, fond of children. 1612 Richmond Avenue, Victoria.

DRESSMAKING, ALTERATIONS, SLIP covers, etc. 25c hour and car fare. E 0738.

ENGLISHWOMAN URGENTLY DESIRES position as housekeeper to bachelor or widower; knowledge also secretarial work. Would travel. Box 525, Colonist.

EXPERIENCED COOK (WHITE), WHOLE or part time. G 5230.

GIRL UNDER 18 WOULD HELP IN TEA room or bakery. E 6386.

18 SITUATIONS WANTED—FEMALE (Continued)

GRADUATE NURSE WISHES PASSAGE to England for services. Box 337, Colonist.

NURSE-COMPANION, ENGLISH, GOOD cook, country preferred. References. Box 356, Colonist.

RELIABLE PERSON WOULD LIKE FEW hours' work daily. Phone G 5527.

YOUNG LADY WANTS WORK OF ANY kind by hour or day. G 0036.

20 NURSING AND CONVALESCENT HOME

PRIVATE NURSING HOME — CHRONIC, aged and convalescent cases. 1114 Pandora. Phone G 7418.

21 PERSONAL

A FRIEND—JUST A FRIEND, IS OFTEN heard. Its true meaning is unfathomable, while imitation friends pass out with the day or conditions. To retain good health use one of your best friends (stomach) as you should. Don't give it every concoction your fickle friend (the palate) asks for. Try our coarse whole wheat bread (free from molasses, sugar or white flour), it builds and satisfies. Our quality foods are good. Golden Loaf Bakery, 711 Fort Street.

A BRIGHT, COSY AND COMFORTABLE place to enjoy hot meals on a cold day. Mayfair Cafe, 1011 Broad Street.

ALL FURNITURE REPAIRED AND crated; reasonable. Redfern, 1016 Fort. E 2343.

A PALMISTRY READING WILL INTEREST and please you. Special at 25c today. Mme. Mobius, Balmoral Hotel.

A PERMANENT BY BERT WAUDE. Hairdressing. Realistic Method exclusively. $5. 709 Fort Street. E 4023.

A. W. WALSH, GENERAL BAILIFF AND collector. G 7434. 835 View Street.

CAPITAL CITY BUILDING SOCIETY & Savings & Loan Association, 118 Pemberton Building. Drawings for interest-free loans on real estate. Phone E 8741 for prospectus. T. J. Goodlake, secretary.

CARPETS AND RUGS CLEANED, REpairs, etc. Carpetorium Co. Phone G 3585.

DECORATED EGGS, ANY NAME, CREAM eggs and all Easter candies a specialty. English Sweet Shop, 726 Yates.

DON'T HAVE STAINED BATHS, BASINS or sinks. E 8525. Work guaranteed.

EASTER NOVELTIES, CHOCOLATE EAStER eggs prettily decorated with flowers, birds and names. Lilley's Confectionery, 1409 Douglas Street. Phone E 5511.

ECZEMA, ITCH, PIMPLES, PILES—TRY Geo. Lee's Chinese remedy, 638 Cormorant, Spencer's, Hudson's Bay, druggists.

"AN OPPORTUNITY"
FOR A MIDDLE-AGED COUPLE TO join with the owners of one of the most beautiful homes in the best part of Victoria.
POSTOFFICE BOX 1274

FREE READINGS WITH AFTERNOON teas by Madam Earp, Liberty Cafe, 652 Yates; also dinners, suppers 25c.

GOOD, KIND HOME FOR CHILD. Terms reasonable. Phone E 5681.

HOSPITAL Beds, Invalid Chairs, Back Rests, etc., for rent or sale. Surgical Appliance & Supply Co., 742 Fort. E 3174.

HATS CLEANED AND BLOCKED. VICtoria Hat Mfg. Co., 611 Yates. E 3515.

LATEST MINERVA KNITTING BOOKS, Monarch yarns, needles, gauges, daisy knitters, etc. Fowler's, 734 Yates Street.

LADY WILL LOVE CARE FOR LITTLE child in own home. Terms reasonable. Colquitz 4R.

LAWNMOWER GRINDING, REPAIRS. Free delivery. Waites Key Shop. E 4713.

PREMIER VACUUM CLEANER SERVICE and repairs. J. W. Higham. G 3559.

SILVER ANNIVERSARY COMPETITION—First prize, A. Marchant, 9417 Pembroke St., estimate 8555; second prize, J. Smith, 1403 Haultain St., estimate 8556; third prize, J. Smith, 1403 Haultain St., estimate 8530; fourth prize, A. Smith, 1604 Jubilee Ave., estimate 8525; fifth prize, J. H. Singer, 953 Cloverdale Ave., estimate 8525; sixth prize, J. Sheard, R.R. 1, Victoria, estimate 8576; seventh prize, W. Milligan, 529 Cook St., estimate 8511; eighth prize, J. Smith, 1403 Haultain St., estimate 8587. Actual number 8547.

SPIRELLA FOUNDATION GARMENTS Office, Alvin Apts., 1009 Johnson. G 7013.

SPENCER CORSETS, SURGICAL BELTS. Lottie M. MacLean, 745 Yates. E 7624.

UP TO $50.00 EACH PAID FOR U.S. INdian head cents. We buy all dates regardless of condition. Up to $1.00 each paid for Lincoln head cents. Up to $150.00 each for Canadian coins. We buy stamp collections, medals, books, old paper money, gold, etc. Send 25c (coin) for large illustrated price list and instructions. Satisfaction guaranteed or 25c refunded. HUB COIN SHOP, 113-2 N. Forsythe St., Sarnia, Ont.

WHEN YOUR SHOES HAVE LOST THEIR soles, let's heal them. Bob Hawkes, 616 Trounce Alley, back of Union Bldg.

WEDDING INVITATIONS
ANNOUNCEMENTS
VISITING CARDS
ARE YOU DESIROUS OF SECURING THE FINEST IN PRINTING AT A MODERATE PRICE? DO NOT DELAY TILL THE LAST MINUTE. PLACE YOUR ORDER NOW!
THE COLONIST
1121 Broad Street — Phone G 5241
PRINTING—LITHOGRAPHING
BOOKBINDING—ENGRAVING

21A HAIRDRESSERS AND BEAUTY SPECIALISTS

A SPECIAL OIL PERMANENT, $2.50. INclusive. Haircuts, 25c and 35c. Marie Frankling, E 8234. 509 Beverley Building.

BOBETTE SALON. G 6852. CLUSTER curl permanent, $3.50; Gloria oil, $6.

HAIRDRESSING IN YOUR HOME, fully qualified, experienced operator. E 6837.

HAIRDRESSING IN YOUR HOME; EXperienced operator. Empire 7502.

AN ALLURING APPEAL
LEARN HAIRDRESSING — A CULtured, dignified profession, and so turn that Artistic Talent of yours into commercial fields.
Individual Instruction — Easy Terms
Call or Write
MOLER HAIRDRESSING SCHOOL
Room 208 — 1104 Douglas Street

MACHINELESS PERMANENT—NO MAchine, no electricity, $6 and $8.50. Heaterless permanent, $3, $5 and $6.50. Haircutting, scalp treatment, marcels, finger waves, manicuring. C. W. (Bill) Atkinson, Belle Beauty Shoppe, 1025 Cook. G 4942.

REVITALIZING OIL HAIR TREATments $1; shampoo and finger wave 75c. Reimer's Beauty Shoppe, 1004 Broad.

SPECIAL—PERMANENTS, $3, $5, $6 AND $8. Parisienne Beauty Parlors, Oak Bay Junction. Phone E 3524.

TYRRELL'S SPECIAL VITALIZING MASsage oil shampoo. Threequarters of an hour soothing treatment, $1.00, at DAVID SPENCER'S, LTD. E 4141.

WE DO NOT GUESS—WE TEST TO ASsure a satisfactory permanent. Fry's Beauty Nook, 714 View Street. E 5115.

$4.50 AND $6.50—THE NEW MARO-O-Oil permanents. The very latest. Brings back your own natural color; stops hair going grey. Tight curls. La France Beauty Salon (in Fletcher's Music Store). G 7443.

$2.50 COMPLETE PERMANENT, guaranteed. Just one price. Victoria Beauty Parlor, 1216 Broad St. E 8515.

23 EDUCATIONAL

BUSINESS, RADIO AND PREPARATORY courses of study. Day and evening classes. Sprott-Shaw School. E 7184.

FRENCH—THERE IS AN OPPORTUNITY for two children to learn French rapidly and well by sharing during the Summer the lessons and plays of a girl of nine out in the country and the seashore. Healthy and cheerful family life. For particulars write Box 342, Colonist.

TUITION IN FRENCH AT STUDENT'S home; U.B.C. graduate (honors). E 4617.

24 MUSIC

SEMPLE STUDIOS—VIOLIN AND PIANO. Studio E 3611; residence G 7769.

DOUBLE SERVICE IN WANT ADS

You can telephone your answers as well as your classified advertisements to The Colonist. Readers are often interested in Want Advertisements that do not carry the names or addresses of advertisers, but a Colonist box number. For the accommodation of those readers who find it inconvenient to write an answer, and to serve the advertiser better,

We Will Take Replies to Box Numbers Over the Telephone

The Colonist service is available from 8 a.m. to 10 p.m., excepting Sundays. Phone Empire 4114.

24 MUSIC (Continued)

24A PIANO

MISS FOX—PIANO LESSONS IN PUPILS' homes. 1054 Southgate St. G 2527.

24C SINGING

HENRY McCLEARY, A.T.C.L., M.R.S.T., Singing, Piano and Elocution. 635 Fort.

25 DANCING

DOROTHY COX, M.A.O.D., Lon., Eng., all branches, also ballroom. E 7638.

28 DRESSMAKING

COMPETENT DRESSMAKING, LONDON experience; lessons given. E 7434.

EXPERIENCED LADIES' TAILORING and dressmaking, 25c hour. Phone E 0937.

EXPERIENCED dressmaker, 1131 Leonard St., coats, suits, alterations. E 8556.

29 LOST AND FOUND

LOST—A GENTLEMAN'S GOLD TIE PIN, diamond studded, in shape of auto. Reward. Belmont 49.

LOST — BLACK OILCLOTH LEGGINGS in Saanich on Sunday. E 7055. Reward.

LOST — COT SPRING, OAK BAY AVenue or Rockland Avenue. Phone G 5612.

LOST—MAN'S BULOVA WRIST WATCH. Reward. Notify Box 517, Colonist.

31 MONEY TO LOAN

MORTGAGE MONEY AVAILABLE—MODerate charges; repayments to suit; building loans a specialty; current rate of interest. Inquiries solicited. P. R. Brown & Sons, Ltd., 1112 Broad St. Phone G 7171.

WE HAVE ANY AMOUNT FOR FIRST mortgage, up to $2,000. Moderate charges; quick decisions. Building loans a specialty. Brown Bros., 314-15 Pemberton Bldg.

MONEY TO LOAN
In Sums to Suit at Current Rates
HEISTERMAN, FORMAN & COMPANY

32 WANTED TO BORROW

WANTED TO BORROW, $35.00. WILL pay back $50.00 for same, $10.00 monthly. Box 498, Colonist.

33 BUSINESS DIRECTORY

AUTO GLASS

AUTO GLASS, WINDOW GLASS AND mirrors. Lowest prices. Messerschmidt & Sons, 935 Mason.

REPLACEMENTS WHILE YOU WAIT. MELLOR BROS., LTD., 819 Broughton.

CHIMNEY SWEEP

HEARN, CLEAN SWEEP, MAKE REServations now at 3167 Rose St. G 2643.

EMBOSSED STATIONERY

PRIVATE STATIONERY EMBOSSED IN any design or color. The Colonist Commercial Printing Dept. Garden 5241.

FLOOR SURFACING

V.I. HARDWOOD FLOOR CO., 707 Johnson: reduced prices. G 7314.

WESTERN FLOOR, 454 GORGE ROAD. Old or new floors. E 8915.

INCOME TAX

DOMINION AND PROVINCIAL—RECOVery of British income tax. D. C. Diespecker, 311 Pemberton Bldg. E 6641.

INSURANCE

FIRE, AUTO, INSURANCE — SEE LEE Fraser & Co., Ltd., 1222 Broad St.

LITHOGRAPHING

LITHOGRAPHING — LITHOGRAPHING, engraving and embossing. Nothing too large and nothing too small. Your stationery is your advance agent. The Colonist Printing & Publishing Co., Ltd.

33 LAWN MOWERS

ALAN TOWNSEND, LAWN MOWERS sharpened $1 (guaranteed). Free delivery. Most up-to-date equipment in town. G 3526.

AT PEDEN BROS., 1410 DOUGLAS, phone G 5911, lawnmowers sharpened. FREE DELIVERY both ways. $1.00.

A 1 LAWN-MOWER SHARPENING FREE delivery, sharpening and overhaul, $1. Worth, 636 Johnson. E 7051.

LAWNMOWERS ACCURATELY GROUND, adjusted, $1. Call and deliver free. The Locksmith Shop, 728 Fort. G 3914.

LAWNMOWERS COLLECTED, SHARPened, delivered; also repairs, parts. Elves Bros., 1423 Broad Street. E 0662.

PUBLIC STENOGRAPHERS

ETHEL SEYMOUR, 207 CAMPBELL Building, Douglas Street. Phone Garden 2523. Authors' manuscripts, law and general. Strictly confidential.

RAZOR BLADES

SHAVING JUST A "TEMPTATION" with Daymark blades. Most shaves for money.

WOOD AND COAL

2,000 CORDS

ALL ISLAND SLASWOOD (NEVER IN salt water), $3.25 cd.; 2 cords, $6.00. Inside blocks, $4.50. Agents for Youbou Lumber Co. These prices for short time only. E 2743.

ALL DRY NO. 1 CORDWOOD, 4-ft., $4.50 cd.; green 34; 12-in., drs. $5.75; semi-dry, $5.25; dryland millwood, $3.50. G 5847.

A BARGAIN—DRYLAND SOOKE WOOD $3.25 cord, two cords $6; also coal. E 0551.

ALL SPLIT FOR STOVE—Dryland fir, slabs, $3.25 cd. Hillcrest Fuel. G 6424.

ALL BONE-DRY MILLWOOD, $4.75 CD., city; dryland, $3.50 cd.; 2 $6.50. G 0233.

A 1 CORDWOOD — 12-IN. AND 16-IN., $5.50. A. Bown, E 9377.

ALL FIR MILLWOOD, $3.75 PER CORD. Bruce Low. G 4044.

ALL BEST AND DRY LOAD CEDAR, $1.50; fir millwood, $3.50 cord. E 6722.

BEST HEAD SAWDUST, $3.50 PER UNIT. 2½ units to a load. No cedar. J. E. PAINTER & SONS. G 3541.

CORDWOOD — Bone dry, $6 cd.; $3 ½; dryland wood, $3.25 cd.; ½ $1.75. E 9111.

CAN WOOD AND COAL. G 3266. CORDwood, any length; four-foot $4.

DRYLAND, BARK SLAB, INSIDE FIR, mixed wood. Special sale price: 1 cord, $3.25; 2 cords, $6. E 4832.

FIRST GROWTH No. 1 CORDWOOD—Semi-dry, 16 and 12 in., $5.50. G 7346.

GENERAL TRUCKING. CORDWOOD, bark and coal. For prices E 1633.

SHAWNIGAN DOUGLAS FIR, $3.50 CD.; cordwood, bone dry, first growth, $6 cd.; sole agents, Shawnigan Lake Lbr. E 3914.

SPECIAL! DRYLAND SLAB AND blocks, $3.50 cd.; dry cordwood $6 cd. E 8532.

$2.75 CORD—COLWOOD FIR. MILLwood, edgings, $2.50 cord. Inside fir, $4.00. G 7995. C. D. Shaw.

$3.75 UP-ISLAND SLAB 12". RODgers' Wood Co., Alpha St. G 2214.

33 BUSINESS DIRECTORY (Continued)

$2.75 CORD, COLWOOD MILLWOOD; edgings, $2.50 cord; inside fir $4.00. V. McTavish. G 6202.

34 PROFESSIONAL DIRECTORY

ARCHITECTS

P. LEONARD JAMES, F.R.A.I.C., ARCHItect, Todd Road, Oak Bay. E 8910.

CHIROPODY

BATHS, MASSAGE, CHIROPODY. MRS. Barker, 225 Howe, Fairfield. G 1661.

OSTEOPATHIC PHYSICIANS

DR. VERNON B. TAYLOR, REGISTered and licensed. 406-7-8 Belmont Building. Phone Empire 7823.

MASSEUR

MASSAGE, BATHS—R. H. BARKER, 401 Campbell Building. Phone E 8943.

TURKISH BATHS

CRYSTAL GARDEN — TURKISH, RUSsian, steam, hot sea water baths; Swedish massage. E. Van Becker (London diploma). E 2522.

37 MISCELLANEOUS

SAWS, ALL KINDS. FILED, SET, gummed, etc. Phone W. Emery, 1567 Gladstone Avenue.

TAKE NO CHANCES!
YOU DEMAND THE BEST FOR your office or social requirements. You like fine printing—everybody does. The sure way of getting satisfaction is to place your next order with
THE COLONIST
Printing—Lithographing—Bookbinding
Engraving
1211 Broad Street — Phone G 5241

40 FOR SALE—MISCELLANEOUS

40A BUILDING MATERIALS

CANADIAN Western Woodworkers. Sashes, doors and general millwork. G 4012.

LUMBER FOR EVERY PURPOSE—Large stocks, lowest prices. Wood-grained Gyproc, etc. The Moore-Whittington Lumber Co., Ltd. G 3211 or E 2911.

SIDNEY SPEEDY SERVICE
MAKE YOUR HOME LOOK ATTRACtive this Spring by building a new fence. We have fencing materials of all kinds always in stock.
Let Us Supply Your Needs
SIDNEY LUMBER
Phones — Yards
Victoria: G 2515 — 2116 Government St.
Sidney: 6 — Sidney, B.C.

SHINGLES, XXXXX, $2.00; XXX shingles, $1.75; other grades, $1.35. McCarter Shingle Co., Ltd. E 4413.

STAR SHINGLES, $1.50 PER SQUARE. Dalziel Box Co. G 1422.

2x4 SIZED, $7.50 PER 1,000 AND UP. See us for specials in lumber and millwork. R. A. Green Lumber Co. G 7614.

LUMBER FOR:
YARD IMPROVEMENTS AND GARDEN HELPS
A Minimum of Waiting — Low Prices
Large Stocks to Select From
Small Quantity Orders Filled
LEMON, GONNASON CO., LTD.
2324 Government St. — Telephone E 7141

40B CLOTHING, SHOES, ETC.

LADY'S HAND-KNITTED GREEN DRESS, size 34, $10.50. E 1317.

40D FURNITURE

A GENUINE BARGAIN IN A BRAND new, 3-piece Chesterfield set, pillow arms, strong cover. See this and be surprised, $69. Phone G 1195.

A NEW SIX-PIECE WHITEWOOD dinette suite, $22.50. Square Deal Furniture, 733 Fort St. E 7851.

OUR "GUARANTEED SATISFACTION" service in BETTER CLASS used furniture trading is sure to please you. WILLOWS, PLOWMAN CO. 705 Johnson St. Ph. G 4424. "The Second-Hand Store That's Different"

40E MUSICAL INSTRUMENTS

BEAUTIFUL FRENCH BORD PIANO, exquisite tone and case, $99.50, on easy terms. Fletcher Bros.

HOHNER PIANO ACCORDION, $39.50; Gibson guitar, $32.50; Conn alto saxophone, $69.50. Terms. Fletcher Bros. (Victoria), Ltd.

ONE BELL ORGAN, $19.50. ONE CRAMER Piano, $75. One English Piano, $75. One Williams Piano, $100. Also others, all in good condition. Third Floor, Hudson's Bay Company.

OBOE, $35. CORNET, EUPHONIUM, trombone, cheap. Hickling, 709 Johnson.

40F RADIO

ALL MAKES THOROUGHLY REPAIRED. E 8012. Davis-Willcox, Ltd., 648 Pisgard St.

GUARANTEED OVERHAUL OF YOUR radio, $1. P. E. George. E 4421.

KENDALL RADIO LABORATORIES 1311 Douglas St., phone G 4711.

USED ELECTRIC RADIOS FROM $14.95, easy terms. Jameson's Electrical. E 1171.

1935 WESTINGHOUSE ALL-WAVE RAdios, $43 to $249; also electric radios for hire by week or month. Aaronson's, 1328 Government St. G 4722.

40H NURSERY STOCK, PLANTS, ETC.

BRITISH SOVEREIGN STRAWBERRY plants $3.50 per thousand. S. Vantreight, Haliburton Road, Elk Lake.

FRUIT TREES, EVERGREENS, SEEDS, hedge plants, roses, perennials. Layritz Nurseries, Ltd., 750 Fort. G 3733.

FOR SALE—SOIL, MANURE, CINDERS, gravel, filling, rock. Delivered. E 8481.

40K BICYCLES AND MOTORCYCLES

BICYCLES REPAIRED PROMPTLY AND efficiently; accessories of all kinds carried in stock. We also have a number of rebuilt bicycles at reasonable prices. Your inspection invited. Robinson's, 1220 Broad St., opposite Colonist.

BICYCLE, GENT'S, TWENTY-SIX-INCH, Coaster brake, perfect order; good bargain $10. Box 461, Colonist.

C.C.M. BICYCLES, $12.50 TO $27.50; BIcycles repaired. Your money back if not satisfied. Victory Cycle Works, 1328 Government Street, cor. Johnson. G 4722.

ONE LADY'S OR GIRL'S BICYCLE FOR sale. G 5546.

RACING BICYCLE, ALMOST NEW. $32.50; electric radio, seven-tube, $16.75. Aaronson's, 1328 Government St.

SECOND-HAND B.S.A. ROAD RACER—A real buy; act quickly. Harris, 744 Fort Street. G 7824.

40L STOVES AND RANGES

FOR GOOD, NEW AND USED RANGES, boilers, furnaces and all good repairs: Southall, 801 Fort St. G 2961.

RANGE AND FURNACE CASTINGS FOR most makes. B.C. Hardware, 718 Fort Street.

SMALL WHITE ENAMEL FAWCETT range, steel top, waterfront, $35. Carter's Stove Store, 822 Fort Street. E 3511.

USED COAL, GAS, ELECTRIC RANGES. Agents for Enterprise and Gurney ranges. McDowell & Mann, 1090 Douglas.

40X MISCELLANEOUS

A FULL STOCK OF USED PIPE AND fittings, hot water boilers, boilers for greenhouses. Capital Iron & Metals, Ltd., 1872 Store Street. G 2434.

ADAMS MINEX, "A" MODEL, COMplete. Cost $588. Offers to Box 191, Colonist.

ALABASTINE, CALCITINE AND MURESco in packages and in bulk. The Stanleland Co., Ltd., 840 Fort St. G 1914.

AWNINGS, TENTS, MATTRESS RENOvating. Factory, 720 Pisgard St. E 0533.

A GOOD CINDER DRIVEWAY, $1.50 A load: rocks and soil. E 8085.

BOATMEN—SAILS, COVERS, FEND

A Mart for Busy Readers—Property for Sale or Trade

TO OUT-OF-TOWN SUBSCRIBERS

Out-of-town subscribers who wish to answer advertisements in which only the telephone number of the advertiser is given, may mail their replies to The Colonist, and The Colonist will communicate such replies to the advertiser.

65 AUTOMOBILES
(Continued)

1931 NASH SPORT COUPE—Lovely shape $545
1929 PONTIAC SPORT DE LUXE ROADSTER $375
1933-34 CHEVROLET MASTER "6" SEDAN $695
1928-29 GRAHAM SMALL "6" SEDAN $275

MASTERS MOTOR CO., LTD.
809 Yates St. Phone E 8541

PACKARD SEDAN—Late model 7-passenger de luxe. Used very moderately by private owner and like new in every respect. An outstanding bargain at a fraction of its original cost.

1931 DODGE SEDAN—In thoroughly first-class condition. Another bargain $585

PACKARD TOURING — Five-passenger, in good condition. Comfortable transportation at a small outlay $75

Assortment of Others

DAVIS-DRAKE MOTORS, LTD.
Buick and Oldsmobile Cars
G.M.C. Trucks
Fort St. at Quadra Phone Garden 8154

SPECIAL SALE OF PRACTICALLY NEW 5 cars at tremendous savings — 1933 Dodge sedan, 1934 Chevrolet coach, 1932 De Luxe Chevrolet sedan, 1930 Studebaker coupe, Chevrolet six cabriolet, De Soto sports roadster. Remember new address: Mutual Auto Sales, 932 Johnson.

SEE BILL BRIDGWOOD FOR EXPERT repairs on your car. Nash and Chevrolet specialist. Phone E 0551. Corner Broad and Pandora.

SEE JOE FOSTER FOR PARTICULAR auto repairs. E 4032. 814 Fort Street.

HAVE YOU DRIVEN A 1935 FORD V-8?
Phone GARDEN 8177 for a Demonstration at Any Time!

RELIABLE USED CARS RECENTLY TURNED IN ON NEW V-8 FORDS

1931 FORD COUPE. Overhauled and in A 1 shape $350

Used V-8 Sedans at Greatly Reduced Prices

ESSEX COACH, with 1935 licence. Good rubber $75
NASH FOUR-DOOR SEDAN. (Medium Size) $140
1929 WHIPPET FOUR-DOOR SEDAN, with 1935 licence $275
1928 OLDSMOBILE FOUR-DOOR SEDAN $295
1928 DODGE PANEL DELIVERY. In very fine condition $250
1930 RUGBY PANEL DELIVERY, with 1935 licence $325

We Will Gladly Appraise the Trade-In Value of Your Car and Offer an Attractive Proposition on Any of Our Thoroughly Reconditioned Cars

NATIONAL MOTOR CO., LTD.
819 Yates St.
G 8177 Open Evenings

1935 FORD V-8 COUPE. In Victoria $881

ONE OF BEGG'S BIG BARGAINS

1930 NASH SEDAN IN NEW-CAR condition. New tires and paint. This has had only one owner. See this car before you buy $495

BEGG MOTOR CO., LTD.
See Them Today—1935 Airslide Dodge and Plymouth

PONTIAC CONVERTIBLE COUPE, Exceptional condition. 1935 licence $395
PONTIAC COUPE, free wheeling, ride control, etc. This car has only gone 12,000 miles $650
PONTIAC SEDAN, an excellent buy at $395

CECIL EVE MOTORS, LTD.
845 Yates Street
Pontiac Cars G.M.C. Trucks

1931 CHRYSLER DE LUXE SEDAN, a bargain; 1930 Buick sedan, $495; 1929 Pontiac cabriolet, new top, new paint, $325; 1929 Harley Davidson motorcycle, side car, $150; 1928 Dodge coupe, $135; Federal 1½-ton dualx, 4 speeds, overhauled, $400; 220 5 horse electric motor, cheap. Spot cash paid for used cars.

CLARKE'S GARAGE
931 View Street

JAMESON MOTORS for Better Values in Used Cars. Reduced Prices for This Week

1932 FORD V-8 COACH, in perfect condition. 1935 licence $530
1926 STUDEBAKER SPORT ROADSTER, rumble seat $195
1929 BUICK SPECIAL "6" SEDAN, first-class $345

JAMESON MOTORS, LTD.
740 Broughton St. Victoria, B.C.

USED TRUCKS AND DELIVERIES

$985—CHEVROLET 2-TON TRUCK 1934
$350—CHEVROLET 2-TON TRUCK 1930
$295—CHEVROLET ½-TON DELIVERY 1931
$295—FORD PICK-UP DELIVERY 1931
$225—FORD PANEL DELIVERY 1930
$195—DOVER PICK-UP DELIVERY 1931
$165—FORD ½-TON TRUCK 1928

AND OTHERS

THE MOTOR HOUSE USED CAR LOT
921 Yates (Just Above Quadra St.)
Phone E 8722 Chevrolet Dealers

Visit the

SPRING MOTOR SHOW

Everybody Welcome

9 A.M. to 10 P.M.
All This Week

THOMAS PLIMLEY, LIMITED
Distributors of Quality Transportation
1010 Yates Street G 7161

1930 FORD SPORT COUPE $325
1929 FORD SPORT COUPE $265
1927 BUICK COACH $225

BURTON & WILLIAMS MOTORS, LTD.
1001 Blanshard St. E 9415

1932 PLYMOUTH SPORTS ROADSTER. Perfect condition throughout; 6 wire wheels, new tires. Box 542, Colonist.

1931 FORD PHAETON, PRIVATELY owned. Excellent condition; $395. Fisher, View Royal. Box 467, Colonist.

1925 DODGE TOURING, GOOD CONdition. 1511 Douglas St. Phone G 6266.

1929 ESSEX SEDAN; 4 NEW TIRES; licensed; in first-class condition. $250. 724 Johnson. E 1411.

1925 FORD COUPE FOR SALE, ONLY $25. Phone E 2357.

1928 WHIPPET "FOUR" SEDAN, $65. 580 Boleskine Road.

68B WANTED

SPOT CASH FOR USED CARS. VICTORIA Auto Wreckers, 731 Cormorant. E 8444.

WANTED TO BUY FOR CASH—LIGHT six sedan or coupe with rumble seat. Private owner only. Apply Box 538, Colonist.

WILL TRADE 1923 1-TON TRUCK WITH universal gear for 1926 sedan or touring. Phone G 4092.

WE WILL BUY, SELL OR EXCHANGE your car. Empress Garage. E 7622.

67 BOATS AND LAUNCHES

BOATS BUILT AND REPAIRED. Machinery installations, repairs, welding, etc. Marine ways. Reasonable prices, guaranteed satisfaction. 419 Bay St. E 1922

BOAT LUMBER, CEDAR, SPRUCE AND oak stock; low prices. Spruce oars $1.25 pair, shaped. DALZIEL. G 1422

FOR SALE — 22-FT. LAUNCH, SMALL open cabin; ideal for fishing; in perfect condition; De Brie engine, nearly new. Speed, 2 to 8 miles. Patricia Bay Service.

FOR SALE — 30-FT. TROLLER, $350. E 7554 or 65 Oswego St.

WHARFAGE STORAGE, $3.00 MONTH. Boat supplies. Light, water and telephone available. Enterprise Wharf, foot of Fort St.

WANTED—3-H.P. JOHNSON OUTBOARD motor. State model, age and lowest cash price in first letter. Box 389 Colonist.

WANTED — MARINE GEAR BOX TO transmit not less than 20 h.p. Patricia Bay Service.

17-FT. SPEEDBOAT, NEW HULL, STAR engine, good running order, $110 cash. G 1971.

75 BUSINESS OPPORTUNITIES

PAYMASTER, AUDITOR, VACANCY IN sound business. Must invest $500, fully secured, demonstrating reliability. Box 546, Colonist.

ROOMING HOUSE, 12 ROOMS, FURnished; good location. Box 388 Colonist.

UP-ISLAND INVESTMENT, COMMANDing location; about 1 acre; 2 stores with living quarters and 7-roomed dwelling. Rental income $600. Price $8,500.

CONFECTIONERY BUSINESS, CENTRALly located. Chance for great improvement. Price $1,250.

JOSEPH C. BRIDGMAN
604 Broughton Street Established 1858
Albert Burdon, Real Estate Dept.

WELDING SHOP COMPLETE, DOING good business; owner leaving town. Box 263, Colonist.

WE SPECIALIZE IN THE SALE OF businesses of all kinds and sizes. L. U. Conyers & Co., 1025 Douglas Street.

WANTED — PARTNER (LADY) IN UP-Island novelty shop and library; $300. Box 399, Colonist.

75A AGENTS' OFFERINGS

$650 — CORNER CONFECTIONERY and gas pump; doing well; living accommodation.

$4500—MODERN SUBURBAN GROcery; going concern; 7-room, hot-water-heated dwelling attached; main highway; gas pump; air service; stock; fixtures; large lot; low taxes. This is a fine proposition for a grocer or a service station man and wife, and it is a real snap. L. U. Conyers & Co., 1025 Douglas Street.

76 EXCHANGE—REAL ESTATE

EXCHANGE—6-ROOM MODERN HOME, Winnipeg, $3,500, for Victoria home. P.O. Box 12, Victoria.

LOT OR CAR TAKEN AS PART PAYment on modern semi-bungalow, clear title. E 6225.

WELL-RENTED, REVENUE-PRODUCING property for small farm. Box 477, Colonist.

1,000 LIVE EXCHANGES — ALL KINDS. Alder & Sons, Ltd., E 8341 808 Fort

78 HOUSES FOR SALE

A NEW, FOUR-ROOMED, MODERN bungalow, Oak Bay. Attractive design, grounds laid out, garage, etc. Bargain, $1,895. Terms. To view, 630 Byng St.

CAREY ROAD, NEAR MOUNT VIEW High School, four-roomed stucco bungalow. Hardwood floors, tile sink, built-in bath with shower, electric fixtures, full cement basement with garage. Would consider small car as part payment. Clear title. Price $2500

FOUR-ROOMED COTTAGE, NEAR CITY High School. Good lot, low taxes. Easy terms. Car as part payment. Price $850

FOUR-ROOMED COTTAGE — CLEAN, nice and in A 1 shape. Close to Gorge Road $850

SIX-ROOMED BUNGALOW, SUMMIT Avenue. Well decorated, full cement basement, furnace.

GEORGE RANDALL
1303 Douglas St. Phone G 7241

COUNTRY FAMILY RESIDENCE, standing in 4½ acres. Fully modern, electric light. Excellent water supply. Low taxes. Centrally situated. Price (easy terms) $4250

C. WALLICE
Real Estate and Insurance Agent
Cowichan Station, B.C.

ESQUIMALT, NEAR PARK, FOUR-ROOM bungalow, fireplace, furnace, garage. $1,800. $300 down, balance as rent. Phone E 3732. Box 547, Colonist.

FORCED SALE—ALMOST NEW 5-ROOM BUNGALOW, Oak Bay district. This stucco bungalow, with hardwood floors, full cement basement, furnace, garage, lot 50 x 154, situated in select part of district, south of Avenue. Must sacrifice at once at $1,000 less than recent listed price. Apply owner, G 2230.

FOR SALE BY OWNER — 5-ROOMED bungalow, living-room, dining-room, 2 bedrooms, kitchen, 3-piece bath, light floors, all newly painted by expert painter; full cement basement; good location near Richmond Road. Exceptionally nice garden. Price $1,700, on terms. Phone G 7285.

FOR SALE—7-ROOMED, WELL-BUILT house. Large lot; near sea, park and city. Only $2,700. Box 511, Colonist.

GORGE DISTRICT — MODERN BUNGAlow, four rooms and breakfast nook and bathroom; fireplace; cement basement, furnace; large lot, fruit trees, lawns and cement walks; garage, greenhouse and henhouse. $2,100. Owner, G 4940.

GOING TODAY — CLEAN HOME, 6 rooms, ¼-mile; $550. G 1933.

OAK BAY WATERFRONT

MODERN BUNGALOW—Hot-water heat, oak floors, large lot, sheltered beach. Lease.

GORGE DISTRICT

7 ROOMS—Running water in all bedrooms, good living-rooms, half acre in fruit trees. Will lease.

J. N. HOLLAND
208 Pemberton Block

NEAR PROVINCIAL BUILDINGS—I WILL sell a good semi-bungalow and two choice garden lots for $1,750, on terms to suit. All usual conveniences. Close to city, park and beach. Apply Box 383 Colonist.

OAK BAY, NEAR NEW HIGH SCHOOL—New stucco bungalow of seven rooms; our down and two upstairs; four bedrooms, 11 with good closets; a large living-room, entrance hall; oak floors; cabinet kitchen; built-in bath; full cement basement; furnace; garage. A very nice location, and the price, on terms, is only $3800

GORGE WATERFRONT — Two acres, nicely treed, and the foundation of a five-room bungalow; southwestern outlook; a pretty location; city water, light and telephone available. Price $1100

ACREAGE—Admirals Road, acreage from five acres up at $150 per acre. Island Highway, two to five-acre blocks, at $250 up. City water available.

THE B.C. LAND & INVESTMENT AGENCY, LTD.
922 Government St. G 4115

OAK BAY MUNICIPALITY — WELLconstructed, new five-roomed bungalow. Very attractive. Special snap. One of the best built bungalows in Oak Bay. Built-in features, maple hardwood floors, three-piece bathroom, hot-air furnace. Garage in basement. Several special features. Yearly taxes $30. We advise you to inspect same if you are looking for a real home. Terms: $250 cash, balance to suit purchaser. H. G. Dalby & Co., Ltd., 634 View Street. Opposite Spencer's.

RENT FREE

OWN YOUR OWN HOME IN OAK BAY and have income on the side. Six-room semi-bungalow, full-cement basement, garage. On same lot, 2-room cottage, separate entrance; rented for $30 per year. Taxes, $33.40. Let's talk it over.

APPLY OWNER, E 7655

SACRIFICE—122 MEDINA, JAMES BAY. Five rooms, nice home, good furniture, Wilton carpets. Near car, park, beach. $3,700.

MAGNIFICENT VIEW IN OAK BAY

WILL sacrifice my 7-room stucco bungalow, situated 93 Beach Drive, cement basement, furnace, hardwood floors; property 100 x 189. Splendid view of sea and mountains. Last year's price, $6,500. Now $3,850. Terms. Phone owner, G 2330.

78 HOUSES FOR SALE
(Continued)

$800—HOUSE OF 4 ROOMS WITH 2-piece bathroom, all in good condition. With 2 lots, 60 ft. x 133 ft. each. 27 nice fruit trees; lots of small fruits. Garage. Saanich. 2½-mile circle. Terms. Exclusive.

$2650—HIGH PART OF CITY WITH excellent view. New stucco bungalow of four rooms and nook, open fireplace in living-room. Cement basement, garage. Nice lawns and trees. A real nice home. See it today.

INDEPENDENT INSURANCE AGENCIES, LIMITED
574 Yates Street Phone G 1851

$1350—NEAR JUBILEE HOSPITAL—Modern 4-roomed bungalow in splendid shape, newly painted and decorated, open fireplace, basement and furnace. Price includes good range, linoleum and window shades. Easy terms. Immediate possession given.

$1750—BUYS MODERN SEMI-BUNgalow, James Bay, 6 rooms, on easy terms.

JOSEPH C. BRIDGMAN
604 Broughton Street Established 1858
Albert Burdon, Real Estate Dept.

5-ROOMED SEMI-BUNGALOW FOR $1,500. Situated in good district and with all modern conveniences, including basement and furnace. In perfect condition.

5-ROOMED, NEW STUCCO, WITH BASEment, furnace, wash trays, well-kept lot, garage. Situated in Gorge district. Taxes, $23.50. Price, $2,250.

MARA, JONES & CO., LTD.
1212 Broad St. Phone E 3623

5-ROOMED, MODERN BUNGALOW, $1,200 cash. Owner, phone G 3463.

80 PROPERTY FOR SALE

CHEAP RANCH, CLOSE TO TOWN—Eleven acres of choice land, all cultivated to crop, pasture and orchard, fronting on main road, five miles out in Saanich. Five-room bungalow, fully furnished; barn, with cows, fifty chickens. Ill health forces owner to sell. Sacrifice price.

$3500 TAKES ALL

JOHN GREENWOOD
Bank of Toronto Bldg., 1405 Douglas St.

82 ACREAGE FOR SALE

AT COWICHAN LAKE — LOG HOUSE with 25½ acres. Phone G 1554.

MUST BE SOLD—SAANICH FARM OF 10 acres, all cleared, fruit trees, lovely location. Six-roomed house, basement and garage. Price $3,750 or offer. Phone G 4115.

MILLSTREAM—40 ACRES, 10 CLEARED. Four-room cottage, barn, cordwood; $1,500. Apply Box 526, Colonist.

SOUNDS GOOD

NEARLY 40 ACRES—The makings of a fine mixed farm, situated at the south end of Galiano Island, near wharf, hall, school and store; 10 acres under cultivation, 10 more in grass, with some stumps, fenced. Access to sheltered bay, sandy beach, bathing, boating and sailing. Good fishing, salmon, cod and herring. Shooting, deer, grouse and ducks. Abundant water supply. Fuel enough for a century. To close an estate, price only $1300

ROBERT GRUBB & CO.
312 Sayward Bldg.

FINE WATERFRONT PROPERTY

OF ABOUT TEN ACRES ON SAANICH Arm, near Patricia Bay; eight acres cleared and under cultivation; wonderful views of water and wooded hills. Over 400 feet of waterfrontage; easy slope from main road. Pretty belt of trees near water; shubbery, shade and ornamental trees surrounding residence. Main house comprises hall, drawing-room, dining-room, den, pantry, kitchen, bedroom and washroom downstairs, and upstairs are three large bedrooms and bathroom; concrete basement and furnace, electric light and telephone. Barn for six head, garage and implement shed and domestic orchard near main house. Near the beach are two new furnished Summer cottages. Plentiful water supply from two bored wells. Price $8,000; fairly easy terms can be had.

THE ROYAL TRUST COMPANY
Real Estate Dept.
1202 Government Street E 4126

NEAR QUADRA

SUBSTANTIAL BRICK HOME OF 6 rooms—Sunroom, dining alcove, two bathrooms. 1¼ acres rich soil; 15 fruit trees, small fruits. Saanich taxes, 5c bus fare. Price cut from $3,000 to $2,500. Will consider a trade. Exclusive listing.

ALDER & SONS, LTD.
808 Fort Street E 8341

78 ACRES UNCLEARED LAND ON 18-land Highway, Lantzville. House, running creek. $1,000, terms; cheaper for cash. G 7645.

$3800—MODERN COUNTRY HOME in fine situation, with a few acres of good land and orchard. Bargain. Sparling, Sidney. Telephone 1.

85 FARMS FOR SALE

50-ACRE ONTARIO FARM; CLEAR title. Box 358 Colonist.

A BARGAIN
4-Room Bungalow, 2 bedrooms, with cedar-lined closets; living-room, kitchen and bathroom. Nice large lot. Taxes $17.36. Near street car, and only 1½ miles from town. Price, $1,200

OAK BAY
5-Room Modern Bungalow, hardwood floors, built-in features, cement basement with furnace and garage. On good street, with boulevards. On terms $3,600

ARTHUR E. HAYNES, LTD.
725 FORT STREET
Fire and Automobile Insurance. Loans.

Fruit Blossom and Bees
Here is a cosy five-roomed bungalow, with fireplace in the living-room; two bedrooms and a nice three-piece bathroom. The grounds comprise about half an acre of excellent soil, with 20 fruit trees and a small chicken house. This would be just the place to keep bees. Price, on terms $1,800

Corner location, suitable for store, $450

Oak Bay Building Lots from $150 up

Ker & Stephenson, Limited
1205 Government Street Phone G 4127 Night E 7964

Country Estate
With TROUT STREAM
Ideally situated near Sooke, and comprising nearly four acres of good garden soil, partly in large and small fruit. A small rustic bungalow of five rooms and bathroom, with city water connected. A charming place for retired people, amidst picturesque surroundings, and where one can enjoy an hour or two at sun-up catching a trout breakfast! Taxes only $8.00, and price sharply reduced to $2,500

(Photos at our office)

BRANSON INVESTMENT CO., LTD.
626 View Street Phone G 4121

Don't Waste Your Time
We have the waterfront lot you are looking for at a low price, reasonable terms and building restrictions.

WISE & CO., LTD.
109 Pemberton Building

CHARMING COLONIAL BUNGALOW
305 MOSS STREET
Situated very pleasantly, facing west, on the corner of Vimy and Moss Streets. The grounds have a 100-foot frontage on Moss Street and are beautifully laid out in lawns and shrubbery. It is now to be sold at a sacrifice. Exclusive agents.
Price $2750

SAANICH HOME
Four large rooms in good repair; concrete basement; hot air furnace; nice fireplace; two large lots. Taxes $13. Clear title.
Price $2000

SAANICH FARM
Thirteen acres, some timber, all fenced. Good wells, barn, chicken houses, garage; five-room house, basement, fireplace, electric light available. Furniture optional.
Price $3500

OAK BAY
New six-room stucco bungalow, oak floors, tiled bathroom, modern kitchen with tiled sink; garage; near school. Splendid value at $2450
On easy terms.

HIGH QUADRA
Splendid six-room stucco bungalow on highest part of Quadra. Entrance hall, sitting-room with fireplace, dining-room and bedroom downstairs; two bedrooms upstairs; large garage and woodshed; splendid garden; large lot; wonderful views. Taxes only $30. All for (on terms) $2950
Exclusive Agents

Fairfield Bungalow
Living-room, kitchen, bathroom, two bedrooms, cement basement, hot-air furnace. Near park and car line $1500

Pemberton & Son, Ltd.
G 8124 625 Fort St.
F. J. D. Pemberton, Manager
Real Estate Dept.

TAKE YOUR CHOICE
OAK BAY—MONTEREY SCHOOL DISTRICT
Two new stucco bungalows, well planned and of attractive appearance. Special features such as tiled kitchen sinks; built-in Pembroke baths; tiled bathroom floor; electric light fixtures; hardwood floors, laundry trays, etc. First-class construction throughout.

One of Four Rooms
$2100

Six Rooms—Three Bedrooms
$2400
Exceptionally Easy Terms

P. R. Brown & Sons Limited
1112 Broad St. Phone G 7171

Foreclosure Sale
Price Reduced From $9,000 to Only $5500 Terms
Magnificent Colonial bungalow in choice Oak Bay location. Built only three years and cannot be told from new. Hot-water heat, hardwood floors upstairs as well as down. Double garage. Downstairs: Beautiful, large living-room, attractive fireplace; sun parlor, dining-room with fireplace, kitchen with all latest features, tiled sink, breakfast nook; fine entrance hall and washroom. Upstairs: Three fine bedrooms and one small room, tiled bathroom, shower. Full-sized sealed basement. If you are thinking of buying a home and want a Real Bargain, don't delay, but phone for appointment.

W. J. GILLILAND & CO.
1203 Broad Street Garden 5741

OAK BAY
Attractive family house. Superb views of Mount Baker and Islands. Close to beach. Small cash payment. Heavily reduced to $3,950

HIGH QUADRA
Commodious home, with about one acre. Lovely garden. Fine views. Hot water heat. Price cut away down to $4,500

Oliver & Mathieson, Ltd.
640 Fort St. E 5041

EASY TERMS OR TRADE
Saanich—4 rooms, 2-piece bathroom, garage. $230 cash down $850
City—High location, 5 rooms and sunroom. Furnace, garage, fruit trees. Taxes $47 ..... $2,250
Saanich Property Preferred

1 1-3 Acres, Saanich—5 rooms, 3-piece bathroom, open fire, glassed-in veranda, cement basement, garage, chicken houses, fruit trees. Clear title. Cash, terms, or for a small place in city. Only $2,100

CAMERON
Investment & Securities Co., Ltd.
1304 Broad, Cor Yates St. E 6514

High Healthy Location
$2,200
6-Room Modern Bungalow, with unfinished attic. Full cement basement, furnace, laundry room. Located just off Quadra. Nice corner lot. Comfortable family home, in excellent condition. Inspection by appointment only.

A. A. MENAREY & CO.
624 Fort Street E 1187
Insurance, Real Estate, Stocks, Bonds

OAK BAY—STUCCO SEMI-BUNGALOW
Good location; has living-room, sunroom, dining-room and two bedrooms downstairs. Entrance hall, hardwood floors, open fireplace, full-cement basement with laundry tubs, hot-water heating, garage. Unfinished upstairs, which would provide two more good bedrooms. Can be sold on terms to suit. Price $4200

Gillespie, Hart & Co., Ltd.
611 Fort St. Phone G 1181

Khaki, as applied to uniforms, is derived from a Hindu word meaning dusty or ash-colored.

Action for Strict Control of Business And Industry Urged

Continued from Page 1

adequate consideration in cash, property or services.

5. Amendments to the Dominion Companies Act, one of which would be abolition of shares of no-par value.

6. Establishment of a Federal Trade and Industry Commission to consist of five members, appointed by Governor-in-Council, to "supervise generally or co-operate in the administration of existing laws relating to merchandising and business practices for which no other agency exists."

CONSUMER STANDARDS

7. Creation of a Consumer Commodity Standards Board, as a section of the Federal Trade and Industry Commission, to establish consumer standards and specifications, and to enforce such standards.

8. Recommendation that penalties for breach of the Weights and Measures Act should be more severe, but that the principle of net weight be modified to permit the inclusion of paper bags or wrappers in the weight of bulk goods sold over the counter and weighed at time of sale.

9. Creation of a Federal Department of Labor of an entirely new division, "under thoroughly competent supervision," for general research into industrial relations.

UNEMPLOYMENT MATTERS

10. National regulation of employment condition, preferably by Dominion legislation, if feasible, or, alternatively, by inter-provincial co-operation.

11. Revision of the present system of culling and weighing fish purchased from fishermen by distributing companies, and the gradual discontinuance of trawler operations by Government prohibition.

12. Establishment of a Fisheries Control Board "to make every possible effort to raise the price to the fisherman."

13. Reduction of freight rates on livestock for export and establishment of a livestock board with administrative jurisdiction in matters connected with all phases of marketing and in disputes between producers and processors.

DUTIES OF BOARD

The status of the Federal Trade and Industry Commission would be similar to that of the Board of Railway Commissioners in its relation to the responsible minister in Parliament. Among its duties would be administration of an amended Combines Investigation Act, for the purpose of retaining and restoring competition whenever possible; to regulate monopoly "when competition cannot" and to prohibit unfair trading practices.

The report says "unfair practices" should not be defined in detail, but that a general definition of unfairness should be included. This is suggested as follows:

"Certain practices such as discriminatory discounts, rebates and allowances, territorial price discrimination and predatory price-cutting should be included within this definition." In serious cases the commission would have authority to prosecute directly.

Dealing with abuses of retail store trading methods, the report makes a number of definite recommendations. They are enumerated as follows:

SIX RECOMMENDATIONS

1. The maximum weight to be permitted for paper bags or wrappings—this weight to be included in the net weight of bulk goods sold over the counter—should be fixed by Order-in-Council in relation to the weight of the contents.

2. In case of any product liable to shrinkage through evaporation, the "net weight" should be interpreted as the anhydrous weight. Standards of moisture content for all commodities should be determined by the competent department of the Government and published by Order-in-Council.

3. The number of inspectors in the weights and measures inspection service should be increased.

4. Penalties for breach of the Act should be more severe.

5. Provision should be made for the standardization by Order-in-Council of the quantities in which any packaged commodity, whether a food product or not, may be sold.

6. For foodstuffs sold by weight or volume, packages and containers should be permitted only in the sizes presently authorized under the Meat and Canned Foods Act.

PRIMARY PRODUCERS

The primary producer receives considerable attention in the lengthy document, with cattle and hog-raisers especially concerned. The report recommends regulations to permit producers, where they so desire, to sell stock by auction on the public stock yards.

To remove complaints of excessive "dockage," the commission suggests the extension to all canning plants, and to all produce, of the experimental inspection service which is designed to check deliveries of fruit and vegetables for quality, grading and weight.

Direct shipments of livestock to packers' yards would be subject to the same rules of weighing, grading and competition as shipments are to the public stockyards.

Livestock commission agents' charges would be based on a lower specific charge, plus a commission reckoned on the value of the livestock sold, and all commission agents would be licensed. Trucks would be prohibited from selling stock themselves and would be licensed and bonded.

GRADING OF HOGS

Sale of hogs by fixed differentials would be discontinued with the exception of the premium on selects. Each grade of hogs would be sold separately "at whatever price it will bring."

Grading of hogs on the rail would be introduced and developed where producers desired it and where conditions made it possible.

All live cattle would be graded and sold on grades, including those for export to Great Britain. Municipal and small abattoirs would be placed under a Department of Agriculture branch.

A percentage of cutter and canner beef would be removed from the meat trade and diverted to other uses, such as fertilizer or tankage.

THE LIVESTOCK BOARD

Duties of a livestock board, Government-appointed, would include the following:

Dissemination of information to producers and the trade generally respecting production, marketing, stock and prices, both export and domestic; licensing and supervision of truckers, dealers and export packers in co-operation with Provincial authorities; co-operation with producers and the trade to insure a balance between production and available markets.

The board's broad business would be the utilization of all available means to secure fair returns to the primary producers of good stock. It would survey the British market with a view to revising and trading of export bacon so as to insure the highest possible price for Canadian "selects" and "bacon" hogs.

CONDITIONS OF LABOR

Major recommendations concerning hours of work and wages are these:

1. More complete organization of industry into employers' and trade associations. Collective bargaining by trade unions and associations.

2. More complete organization of workers into trade unions. More adequate recognition of trade unions by governments and employers.

3. More adequate appropriation, larger and better staffs for labor law administration by the Dominion and provinces.

4. Improved provincial minimum wage laws, with increased penalties for violation. No general exemptions to firms for any reason.

5. Rigorous definition of "inexperienced workers" and definite restriction of the proportion of them to the total force in any factory.

6. Minimum wage laws for men and careful reconsideration of regional differentials, if any, in the legal minimum wage set.

MAXIMUM WORK-WEEK

Recommending a maximum forty-four-hour-week, the commission also set out these points in connection with the extension of collective labor agreements:

That there should be no impairment of the right to strike.

That the agreement is genuinely representative of the recognized interests of the majority of the workers in the industry.

That the law be not used as a method of crystallizing low-wage rates, and that the law must protect the public interest against the possible danger of monopolistic combination of employers and workers.

COLES, HOWELL & CO., LTD.
A BUILDER'S OPPORTUNITY
A substantially constructed house of 9 rooms, in a good location, just off Fort Street, convenient walking distance to the city; very suitable for remodelling. Can be purchased at less than one-third of the mortgage principal. Price $1,100

HIGH QUADRA DISTRICT
In this desirable location, close to Quadra Street, a bungalow containing a large living-room, kitchen, bathroom, 2 bedrooms and a trunk room. On a corner lot. A bargain for $1,750

QUAMICHAN STREET
A 6-roomed bungalow, having a living-room with an open fireplace; dining-room, large light kitchen, 2 bedrooms and an extra room suitable for a den or a bedroom; tiled bathroom, hot air furnace; splendid basement. For $2,600

5 ACRES AND 5-ROOM BUNGALOW
Garage, stable and workshop; greenhouse, 100 x 20, hot water heated and planted to tomatoes; also smaller greenhouse, good water supply and excellent soil. Revenue producer. Price, on terms $2,250

5 ACRES CLEARED
Fenced, good land, some old buildings. We are prepared to accept offers on this property to close an estate.

COLES, HOWELL & CO., LTD.
638 View Street G 1032

"Oak Bay"
NEW STUCCO BUNGALOW
Comprising four rooms and bathroom, also entrance hall and fuel room. Fireplace in living-room, modern plumbing fixtures, special built-in features in kitchen. Good location, low taxes, clear title. An ideal home for a retired couple or a small family.
ONLY $1,775
Will Give You a Clear Title
For Inspection, "See Ray," Care of
L. M. ROSEVEAR & CO., LTD.
110 Union Bldg., 612 View St.: G 6041

A SPLENDID BUY
We believe that it is the best buy—as to location, size of house, and price offered on the market today. See and compare for yourself. A large 9-room semi-bungalow, with a living-room 30 x 16, containing massive granite fireplace. A second and smaller living-room; dining-room; 3 bedrooms, bathroom and kitchen on ground floor; 3 more bedrooms and bathroom upstairs; hot water heating. GROUNDS of 1.75 acres, beautifully laid out in lawns, flower beds and shrubbery; a rock garden, with scope for enlarging it. Tennis court. Low taxes. Price, only $6,000

THE B.C. LAND & INVESTMENT AGENCY, LTD.
922 Government St. G 4115

BUNGALOW HOMES
Walking distance, well-built 4-room bungalow; living-room, 2 bedrooms, kitchen; pantry, 3-piece bathroom, full basement; good lot in garden. $300 cash, $20 per month. Clear title. Price $1,600
Willows Bungalow; solid construction; sea view; living-room, bathroom, 2 bedrooms and kitchen; full basement, furnace; good garden. Price, $1,750
Saanich Bungalow. A beautiful stucco home; 5 rooms, all modern; high location; every convenience. Owner wants cash but has slashed price to $2,200

Keisterman, Forman & Co.
606 View Street

UPLANDS TAKE BIG LEAD IN TROPHY MATCH

Scores Victories Over Colwood Golfers in Straith Trophy Series

Registering two one-sided victories, one on their home course and the other away from home, Uplands Golf Club took a commanding lead in the first half of the annual Straith Trophy series by defeating Royal Colwood Club on Sunday. Uplands "A" team won at Colwood links, 23-13, taking the foursomes, 11-7, and the singles, 12-6. The "B" engagement at Uplands was even more decisive, the home club swingers scoring a 29-7 decision, made up of a 15-3 verdict in the foursomes and a 14-2 triumph in the singles.

Scores in the "A" team match, with the Uplands players first named, follows:

Fourballs

B. Morrison and H. Brynjolfson, 1; D. Randall and H. G. MacKenzie, 1.

Ken Lawson and Harold Pretty, 2; B. P. Schwengers and Dr. W. J. Boyd, 0.

W. H. Newcombe and R. L. Challoner, 1; A. C. Falk and Howard Reid, 1.

H. O. English and Dr. C. N. Westwood, 2; A. D. Straith and R. W. MacKenzie, 0.

George Pretty and A. D. Findlay, 0; D. A. MacDonald and J. H. Richardson, 2.

James Burden and Frank Moore, 2; J. M. Sturdy and J. M. Nichol, 0.

R. Crann and W. Wilkie, 2; J. Graham Graham and L. D. Rines, 0.

Jack Bacon and J. R. Angus, 1; C. E. Brown and George Straith, 1.

General G. S. Tuxford and A. Woodcroft, 0; L. Glazen and Dr. A. B. Webster, 2.

Singles

B. Morrison, 1; D. Randall, 0.

H. Brynjolfson, 0; H. G. MacKenzie, 1.

Ken Lawson, ½; B. P. Schwengers, ½.

Harold Pretty, 1; Dr. W. J. Boyd, 0.

W. H. Newcombe, 1; A. C. Falk, 0.

R. L. Challoner, 0; Howard Reid, 1.

H. O. English, 0; A. D. Straith, 1.

Dr. C. N. Westwood, 1; R. W. MacKenzie, 0.

George Pretty, 1; D. A. MacDonald, 0.

A. D. Findlay, 1; J. H. Richardson, 0.

James Burden, 1; J. M. Sturdy, 0.

Frank Moore, 1; J. M. Nichol, 0.

R. Crann, 1; J. Graham Graham, 0.

W. Wilkie, 0; L. D. Rines, 1.

Jack Bacon, 1; C. E. Brown, 0.

J. R. Angus, ½; George Straith, ½.

General G. S. Tuxford, 1; L. Glazen, 0.

A. Woodcroft, 0; Dr. A. S. Webster, 1.

Scores in the "B" team match, with the Colwood players first named, follow:

Fourballs

Capt. George Wilder and A. V. King, 1; W. Pomeroy and J. R. Hibberson, 1.

A. D. Macey and W. F. Masters, 0; Alan Riches and A. Youngman, 2.

George Quincey and J. P. Land, 2; F. C. Dillabough and S. G. Peele, 0.

D. McDiarmid and R. Hocking, 0; Jack Melville and L. J. Hibberson, 2.

G. Y. Simpson and A. W. Millar, 0; J. H. Frank and E. Davis, 2.

J. N. Findlay and T. A. R. Dennison, 0; R. C. Elliott and George E. Davies, 2.

J. S. Gow and J. H. Lee, 0; H. B. Combe and W. Herbert, 2.

J. H. Beatty and H. Hewlett, 0; A. Dowell and C. H. Thomas, 2.

B. Waude and D. Sutherland, 0; D. Fletcher and S. C. Trerise, 2.

Singles

Capt. George Wilder, 0; W. Pomeroy, 1.

A. V. King (captain), 0; J. R. Hibberson, 1.

A. D. Macey, 0; Alan Riches, 1.

W. F. Masters, 0; A. Youngman, 1.

George Quincey, 0; F. C. Dillabough, 1.

J. P. Land, 1; S. G. Peele, 0.

D. McDiarmid, 0; Jack Melville, 1.

R. Hocking, 1; L. J. Hibberson, 0.

G. Y. Simpson, 0; J. H. Frank, 1.

A. W. Millar, 0; E. Davis, 1.

J. N. Findlay, 0; R. C. Elliott, 1.

T. A. R. Dennison, 0; George E. Davies, 1.

J. S. Gow, 0; H. B. Combe, 1.

J. H. Lee, ½; W. Herbert, ½.

J. H. Beatty, 1; A. Dowell (captain), 0.

H. Howlett, 0; C. H. Thomas, 1.

B. Waude, ½; D. Fletcher, ½.

D. Sutherland, 0; S. C.

Canada and Britain Air Link Very Much In Future Just Now

Director of British Postal Services Says Many Difficulties Over North Atlantic Prevent Effective Flying Service

VANCOUVER, April 8. — Far-reaching developments, which are changing the whole face of the British Empire, are taking place in inter-Empire communications, Sir Frederic Williamson, director of British postal services, and Sir Edward Campbell, M.P., parliamentary private secretary to the British Postmaster-General, declared at Hotel Vancouver today on their arrival from Australia and New Zealand by way of San Francisco and Seattle.

Stopping here only long enough to view Vancouver from the lofty eminence of the Grouse Mountain Chalet in company of local post-office, aviation and railway officials, the British postal experts left for Ottawa by C.P.R. lines at 2:45 p.m., accompanied by W. E. Allison, manager of mail and baggage traffic of the Canadian Pacific Railway, who came out from Montreal to meet them here.

Sir Frederic and Sir Edward left England in December with the planes which inaugurated London-to-Australia through air mail service, made possible through completion of the final link from Singapore to Brisbane, now operated by the Australian Government. The inaugural flight over this 12,000-mile trip carried Christmas mail from the British Isles to the Antipodes.

MANY DIFFICULTIES

While Australia, New Zealand, India, Ceylon, the Malay Straits Settlement, and East and South Africa are linked with the Motherland by regular air mail service, such service between the British Isles and Canada is still "very much in the future," Sir Frederic said. There are too many difficulties in the shape of weather over the North Atlantic to make the British-Canadian link effective for some time to come, he declared.

Within two years' time the vast system of inter-Empire air mail communications will offer two planes a week from London to Australia and New Zealand, three to Singapore, four or five to India, three to East Africa and two to South Africa, Sir Frederic predicted. All Dominion and Colonial Governments involved are sharing the expense with the Mother Country as to subsidies and deficits, he stated.

Inter-Empire air mail, however, will not require special air mail postage, but it is the plan to handle all first-class matter by air at no added cost to the sender, Sir Frederic said.

SUNRISE AND SUNSET

Time of sunrise and sunset (Pacific standard time) at Victoria, B.C., for the month of April, 1935.

Date	Sunrise	Sunset		Sunrise	Sunset
1	5:51	6:43	16	5:21	7:04
2	5:49	6:44	17	5:19	7:06
3	5:47	6:46	18	5:18	7:07
4	5:45	6:47	19	5:16	7:08
5	5:43	6:49	20	5:14	7:10
6	5:41	6:50	21	5:12	7:11
7	5:39	6:51	22	5:10	7:13
8	5:37	6:53	23	5:08	7:14
9	5:35	6:54	24	5:07	7:16
10	5:33	6:56	25	5:05	7:17
11	5:31	6:57	26	5:03	7:18
12	5:29	6:58	27	5:01	7:20
13	5:27	7:00	28	5:00	7:21
14	5:25	7:01	29	4:58	7:23
15	5:23	7:03	30	4:56	7:25

The Meteorological Observatory, Gonzales Heights, Victoria, B.C.

Japan's most famous archer was Tametomo.

Jane Dixon Says:

SOME WOMEN EAT THEIR CAKE AND WANT IT, TOO; WORSE OFFENDERS THAN MEN

It is so difficult to be patient with persons who want to have their cake and to eat it, too.

If I told you the number of letters I receive from women who, having eaten their cake, want to have it to eat over again, you would charge me with being a base exaggerator.

Yes, women are the worst offenders.

I don't know why.

I only know they are.

Dear Miss Dixon: I am twenty, and have been going with a man for over a year. Until lately I thought I loved him. While I was going with him I had several dates with a man who seemed to care for me. When he learned I was going steadily with the other man he told me he didn't think there was any use in his continuing to care for me or call on me unless I was ready to give up the other fellow. He said I couldn't care for him if I loved the other man.

I told him I couldn't give up the man I was going with steadily, but that I wanted to see him, too. He wrote me several letters—he lives in another town—and I answered. Then, one night he came to call on me but I was out with the other fellow. He wrote that he thought it best to stop our correspondence, and that he would not call again.

Now I have decided I do not love the man I have been going with so long, but I do love the man in the other town. I wrote him about my decision, but have heard nothing from him.

What shall I do? Is it wrong to continue going with the man I do not love, or should I tell him the truth and quit? Should I write again to the man I do love? As I told you, he is working in another town and I have gone to see him several times when I was there. Would it be all right for me to go to see him again, even though he hasn't answered my letter? I don't want him to think I am running after him. If I wrote again, what do you suppose he would think of me? I may meet him at a party or some place like that. How shall I act toward him?—Mysterious.

Answer: Why don't you stop thinking about what you want, my dear, and give a thought about what is fair to others. You lack stability, you lack strength to make a decision when decision counts. Having made your mistake, you are not willing to take your medicine. That is bad sportsmanship.

Are you sure that once having recalled the man you now believe you love, you would not change about and decide you had made another wrong choice? I do sincerely believe from your letter that once you had secured the affection and attention of the man in the other town, you would begin hankering for the man with whom you have been going for a long time. You want them both, by your own admission, and not being able to have both, you want the one you haven't.

In all honesty, do you think it is necessary to ask me whether you should go on encouraging a man you do not love? If you are certain you do not love him, be a regular woman. Let him know the truth.

By the same token, if you are convinced the man in the other town is necessary to your happiness don't write. He has already lost faith in you. Wait until you see him or make it your business to see him and explain your mistake. If he is still interested enough to understand and to take you back into his heart, you are more fortunate than you deserve to be.

What would he think of you if you wrote to him again, asking him to reconsider your decision?

I don't know what he would think. I know what I'd do, were I that young man who seems to be fair and square. I'd throw your letter in the waste basket.

If you meet him again, casually, be gracious and friendly. Don't wear your heart on your sleeve. You had your opportunity to win the young man and tossed it away. In order to regain his interest and his faith in you, you will have to prove you are a serious woman not a fly-away creature of whims. Such proof will take time, earnest effort and the utmost in diplomacy. Above all, it will require sincerity.

If you are sincere, doubtless you will succeed in convincing the man you now believe you love, of your mistake and your regret at having made it.

(Copyright, 1935, by The Associated Newspapers)

B.C. ORCHARDS TO BE SPRAYED

Orchard Zones Set Up by Provincial Regulation Under Plant Act

Orchardists in six Interior irrigation districts must spray their trees four times a year, as a result of provincial regulations passed yesterday bringing the Plant Protection Act into effect in British Columbia.

The districts named by order-in-council as zones within the meaning of the statute are Oyama, Okanagan Centre, Westbank, Kaleden, Robson and Winfield.

The Plant Protection Act was passed at the last session of the Legislature.

DEATH REMOVES NOTED PIONEER

Continued from Page 1

Masonic auspices. Interment will be made in the family plot at Ross Bay Cemetery. Arrangements are in the hands of Hayward's B.C. Funeral Company, Ltd.

ACTIVE CAREER

Mr. Hunter retired from an active career, covering more than half a century, in June of 1918. His retirement at that time marked an era in the industrial history of the Province because he had been associated with its history in many capacities—as a surveyor, civil engineer, legislator, railway manager, mining engineer and coal mining operator. He began in the early days of Cariboo as a mining engineer and concluded his active career as chief engineer of the

THE LATE JOSEPH HUNTER

Canadian Collieries, Limited, and president of the Wellington Colliery Company.

For sixteen years Mr. Hunter sat in the British Columbia Legislature and for four years was chairman of the committee of supply and deputy speaker. He entered the Legislature the first year after Confederation.

Mr. Hunter was born in Aberdeen and came from a long race of rugged Scotsmen. He was educated in the Grammar School and Marischall College in Aberdeen and served an apprenticeship as surveyor and civil engineer. Part of his work, after serving his time, was with the Government service in land improvement in connection with the Scottish Drainage Commission which was carrying on work at that time.

MINING LURE

Lured by the news of the mining excitement in British Columbia, Mr. Hunter came to the Province in 1864. His route was by way of the Panama Railway. He stayed a week in Panama City and then moved on to San Francisco. It was at the time of the American Civil War and he, along with others, was suspected of being members of a pirate crew having intentions of a raid on the American Pacific Coast. However, he was able to explain his business in San Francisco and was allowed to proceed by boat to Victoria. On arrival in Victoria, Mr. Hunter prepared immediately for Cariboo gold fields where he remained for seven years as a miner and a surveyor.

Mr. Hunter surveyed a large number of the important claims in the Cariboo area and settled many disputes among the miners concerning boundaries of claims. He was held in high esteem by the mining fraternity and in 1871 he was elected to represent Cariboo in the Legislature, along with Cornelius Booth and G. A. Walkem.

JOINS C.P.R.

Leaving the Cariboo, Mr. Hunter joined the staff of the Canadian Pacific Railway as a surveyor and that same year he surveyed and located the site for a Seymour Narrows Bridge. In 1873, he took a pack train from the head of Howe Sound, up the Cheakamus River through to Lillooet River—along the route of the present P.G.E.—and explored the country between the Cariboo wagon road and the Clearwater River. In 1874 he examined the territory between the wagon road and the Blue River on the North Thompson, and looking over the passes of the Cascades.

In 1875 he located, for the Dominion Government, the Island Railway from Nanaimo to Mill Bay, linking up the section from Victoria to the latter point. The year following he was placed in charge of the "Y" division of the C.P.R. and surveyed a line from the head of Salmon River across the summit and down the Nechaco toward Fort George. Later in that season he was detailed to make a trial location along the right bank of the Fraser from Boston Bar to Kanaka Bar. This work, along with that of George A. Keefer, proved the feasibility of building a line along the

In the year 1877, Mr. Hunter was selected from the engineering staff of the C.P.R. by the Dominion Government on the recommendation of the then chief engineer, Sandford Fleming, to lay off a boundary line on the Stikine River between the Dominion of Canada and the territory of Alaska in accordance with the terms of the convention between Russia and Great Britian in 1825, a copy of which was handed to him with his instructions. Reports of this work are to be found in the archives at Ottawa, Washington, and in London, being accepted by the respective Governments.

NOTED SURVEYOR

On his return from surveying the Alaska boundary survey, Mr. Hunter found instructions from the chief engineer of the C.P.R., this time requesting him to endeavor to locate the mysterious Pine River Pass in the Rocky Mountains and if such a pass existed, to determine its character and that of its approaches from East to West for railway construction. In his diary, Mr. Hunter says of this episode: "I heard the repeated distant call of a loon coming faintly from a point ahead in the direction of our line of travel. This, to a certainty, indicated a lake and I decided to make a rapid exploration of the country for some distance ahead."

His observation was correct and in a few days the lake was located and the Pine River Pass located. Mr. Hunter later completed the report. From the conclusion of the Pine River Pass undertaking until he joined the Esquimalt and Nanaimo Railway, he was employed in various capacities.

Mr. Hunter wrote a report for the Government on the agricultural possibilities of Vancouver Island and, in securing his information, posed as a tax collector. He also superintended the construction of a telegraph line for the Government from Kamloops eastward, which was stopped for political reasons. Other work in which he was engaged included the construction of the Eagle Pass wagon road. He was also employed as engineer on the Matsqui Dyke and located the highway between Vancouver and New Westminster.

For three years Mr. Hunter was confidential agent for the Canadian Pacific and was intimately associated with many of the big Canadian railway men of the time.

In March, 1883, he was appointed chief engineer of the E. & N. Railway and received from Robert Dunsmuir a personally written letter of instructions. This letter, written April 30, 1884, contained all the instructions Mr. Hunter ever received in connection with the project. For twenty years Mr. Hunter was vice-president, general superintendent and chief engineer of the railway.

COMPLETE RAILWAY

This piece of railway construction was completed from Esquimalt to Nanaimo in 1884, and the last spike driven by Sir John A. MacDonald at a point about one and a half miles north of the Malahat Station. The line was extended to Victoria in 1888, the bridge across the river being completed in three months.

One of his last ventures in mining activity was to construct a dam across the South Fork River, where it has its head at the end of Quesnel Lake. This dam was built at the request of an English company with a view of drying the South Bend for mining in the river bed. The dam was 750 feet long, sixteen feet high with nine gates. The dam was finished in 1899, and Mr. Hunter always prized this work as one of the most satisfactory jobs of his whole career.

Following this work he returned to the E. & N. Railway and continued in that service until his retirement in 1918.

The late Mr. Hunter was the last surviving member of the first Legislative Assembly of the province. Provincial officials yesterday expressed sincere regret when they learned of his passing.

WAS FREEMASON

Mr. Hunter was probably the oldest Freemason in Victoria. He was made a Master Mason in Cariboo Lodge No. 4, A.F. & A.M., Barkerville, B.C., in 1869, and he affiliated with Vancouver and Quadra Lodge No. 2, on March 19, 1879, and was elected an honorary member on October 19, 1932.

Although advancing years prevented him from attending the lodge meetings, yet he was proud of his membership and was one of the most generous contributors to the Masonic charities.

Mr. Hunter is survived by his widow and two sons, Alderman Dr. J. D. Hunter and John L. Hunter, both of Victoria.

MOONRISE AND MOONSET

Time of moonrise and moonset (Pacific standard time), at Victoria, B.C., for the month of April, 1935.

Date	Rises	Sets
1	4:44 a.m.	4:53 p.m.
2	5:05 a.m.	6:17 p.m.
3	5:27 a.m.	7:40 p.m.
(New Moon on 3rd)		
4	5:52 a.m.	9:01 p.m.
5	6:17 a.m.	10:20 p.m.
6	6:37 a.m.	11:32 p.m.
7	7:41 a.m.	.....
8	8:34 a.m.	0:35 a.m.
9	9:35 a.m.	1:25 a.m.
10	10:40 a.m.	2:03 a.m.
(Last Quarter on 10th)		
11	11:47 a.m.	2:23 a.m.
12	12:53 p.m.	2:58 a.m.
13	1:56 p.m.	3:18 a.m.
14	3:03 p.m.	3:36 a.m.
15	4:09 p.m.	3:52 a.m.
16	5:15 p.m.	4:08 a.m.
17	6:23 p.m.	4:26 a.m.
18	7:32 p.m.	4:45 a.m.
(Full Moon on 18th)		
19	8:44 p.m.	5:08 a.m.
20	9:55 p.m.	5:37 a.m.
21	11:02 p.m.	6:15 a.m.
22	12:01 a.m.	7:02 a.m.
23	.....	8:02 a.m.
24	0:49 a.m.	9:13 a.m.
25	1:28 a.m.	10:30 a.m.
26	1:58 a.m.	11:50 a.m.
(Last Quarter on 26th)		
27	2:24 a.m.	1:10 p.m.
28	2:46 a.m.	2:31 p.m.
29	3:07 a.m.	3:52 p.m.
30	3:29 a.m.	5:13 p.m.

The Meteorological Observatory, Gonzales Heights, Victoria, B.C.

Candies wrapped in Cellophane are fresh and clean!

Little Johnny Microbe
In the candy tray
With his little playmates
Used to love to play.

Now the dainty sweetmeats
Are packed in "Cellophane"
Little Johnny Microbe
Is Foiled again!

Fresh and delicious as if home-made are sweets and dainties protected by sparkling "Cellophane". Just the right amount of moisture is retained, while contamination of every sort is barred. For health and pleasure select candies wrapped in "Cellophane".

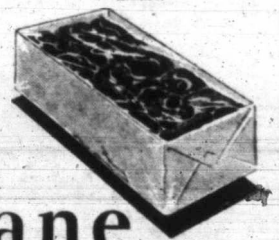

"Cellophane" is the registered trade mark of the duPont Cellophane Company Inc. for cellulose film manufactured in Canada under contract, by Canadian Industries Limited.

Cellophane TRADE MARK

Next Week—TOYS

Jubilee Celebration

ROYAL VALUES FOR TODAY

Sale of Manufacturer's Samples in Babywear

It's a real Jubilee for Babies and their Mothers when Babywear is sold at these very special prices! Manufacturer's clearance of Infants' Coats, Bonnets, Short and Long Dresses, Knit Suits, Short Petticoats—all sample lines—and all Royal Values at these low prices.

Kiddies' Voile and Dimity Dresses

New styles with attractive collars and deep shirring on the yoke. Choice of peach, maize and white. Special, each 49c

—Babywear, 1st Floor

Women's Smart Spring GLOVES

Jubilee Values at 69c

SIMPLEX SLIP-ON GLOVES—With saddlestitch or oversewn seams in contrasting shades. A smart, serviceable glove in white or chamois. Per pair 69¢

"KAYSER" NOVELTY GLOVES—Smart tailored flare cuffs of pique or novelty mesh gloves with fancy linen mesh cuffs. Per pair 69¢

—Gloves, Main Floor

Checked Striped and Polka Dot Blouses

Are a Big Feature This Spring and Only $1.95

Novelty button trimmings add chic to these Voile Blouses in latest effects. Choice of knife-pleated bibs, frilly jabots or plain collars—and shown in gay checks, stripes and polka dots. Sizes 32 to 40.

—Blouses, 1st Floor

GIRLS' SLACKS

Of Corduroy or Navy Drill—The Smarter Type—To Fit Girls From 8 to 15 Years

CORDUROY SLACKS—Well fashioned and with loops at waist for belt—button fastening at side—wide legs with turn-back cuffs and pockets. Red, green or blue shades. For the ages of 12, 13 and 14. A pair $2.95

SLACKS OF NAVY DRILL—With fitted waistband and fastened at side with zipper. They have pockets and are shown in sizes for 8 to 15 years. A pair $1.50

—Children's, 1st Floor

100 SETS

Ruffled Cottage Curtains

6-Piece Sets for 98c

Cottage Sets, with one pair ruffled curtains, 1¼ yards, plain white scrim with ruffles in blue, rose or gold; one pair tie-backs and one pair sash curtains, 1 yard long, with tailored borders to match upper set. Complete 98¢

—Draperies, 2nd Floor

COUCH THROWS

60 x 108 Inches. Each $4.95

Couch Throws in modern design of homespun-type fabric. Smart colors. Size 60 x 108 inches.

—Draperies, 2nd Floor

THREE MORE WEEKS IN APRIL

Three Free Trips to England

Possible Through Our Jubilee Estimating Contest

ESTIMATING PROBLEM FOR THIS WEEK

Estimate the Total Weight of Nails Shown in Our Douglas Street Window

—NOTICE—

WINNING OF ESTIMATING CONTEST CLOSING SATURDAY, APRIL 6

There were two estimates which were equally near the correct number of pages, which was 11,303, no absolutely correct estimate being received.

MRS. TEDDIE ALLEN
953 St. Patrick Street 11,302

MRS. GRACE A. JENNINGS
1213 Lyall Street 11,302

Only the Latest Fashions Are Featured in Our

JUBILEE SALE OF SHOES

AT $5.85

This is the big Style Event of the season, when it comes to Footwear—for here you have assembled all the new Spring and Summer patterns.

WHITE SHOES
BLUE SHOES
BROWN SHOES
BLACK SHOES

Styles for daytime wear, sports, business or dress—the ultra smart sandal, the dressy eyelet tie, serviceable Oxfords, ties and T-straps, sports shoes for active or spectator wear and health shoes.

And best of all, they are featured at a price high enough to bring unquestioned quality—and low enough to fit the most careful budget!

—Women's Shoes, 1st Floor

BLANKETS

For Our Jubilee Event Today

WHITE PURE WOOL BLANKETS—In soft, fleecy finish, with pink or blue borders.
Size 60 x 80 inches. Per pair $5.95
Size 64 x 84 inches. Per pair $6.95
Size 72 x 84 inches. Per pair $7.95

PURE WOOL BLANKETS—In fancy plaid effects.
Size 64 x 84 inches. A pair $7.95
Size 72 x 84 inches. A pair $8.95

GREY WOOL BLANKETS—Useful for home or camp.
Size 68 x 86 inches, 8 lbs. Per pair $4.98

—Staples, Main Floor

Showing a Very Complete Selection of

Flannel Pants

Newer, Smarter Styles for Men and Young Men

Pants from cloth made by noted English manufacturers, including

Garnett's & Sons Huddersfield
Isaac Carr, of Bath, and Fox's Guaranteed Weaves

Flannel Pants in grey and light fawn. Men's standard models and young men's, with 22-inch bottoms, side straps and pleats.

$3.95

Men's Light Grey Flannels, and Young Men's with 22-inch bottoms. Very smart in appearance—and big value at $2.95

Pants of Garnett's & Sons' Double-Shrunk Flannel. In medium shades for conservative dressers. A pair $5.95

Pants of Fox's Guaranteed Flannel. Light and medium grey. Also young men's models with 22-inch bottoms and pleats—and other smart style touches. A pair $4.95

Pants for men and young men. Made from cloth made by Isaac Carr, of Bath, England. Shown in three shades of grey. A pair $6.95

—Men's Clothing, Main Floor

DAVID SPENCER LIMITED